Agawam Public Library Reference

For Reference

Not to be taken

from this library

PUBLIC LIBRARY, AGAWAM, MA 01001

R373.74426
Aga

AGAWAM HIGHS
A SERIES OF UNFORTUNATE EVENTS

Agawam High School
760 Cooper Street
Agawam, MA 01001
413-821-0530
www.agawamed.org

Enrollment as of
March 26, 2021:
1031

TABLE OF CONTENTS:

CHAPTER 2021:
We Got Jipped ..... Pages 4-93
CHAPTER 2022:
We Didn't Sign Up For This ..... Pages 94-103
CHAPTER 2023:
Our Freshman Year Was Better .... Pages 104-115
CHAPTER 2024:
Anything But Ordinary ..... Pages 116-127
FACULTY & STAFF:
Thank You For Working
Covid-19X Harder ..... Pages 128-139
SPRING/SUMMER 2020:
The Worldwide Shutdown ..... Pages 140-147
FALL 2020:
A Glimpse Into Normality ..... Pages 148-173
WINTER 2021:
New Year, New Us! ..... Pages 174-197
SPRING 2021:
Light at the End ..... Pages 198-217
SENIOR TRIBUTES:
We Love Our Seniors ..... Pages 218-247
COMMUNITY SUPPORT:
Thank You ..... Pages 248-255
AUTOGRAPHS:
Leave Your Mark ..... Page 256

A Series of Unfortunate Events

A Series of Unfortunate Events, a book we all grew up with and something that perfectly describes this past year. It all started March 13, 2020. We were told we had to close schools for two weeks so the rate of COVID cases could drop. Everyone thought these first two weeks were great. People went on social distancing walks and were always up for trying the latest TikTok trends. Two weeks quickly turned into a month, then two months and next thing we know, it was announced that school would not be opening up again. The "new normal" then began with Google Meet classes and all online work. Everything from parks, malls, movie theaters, restaurants, and even some grocery stores were closed. Masks quickly became the new fashion statement and it was encouraged to stay six feet apart, even from your loved ones.

As summer came around, things slowly started to re-open. We could go to restaurants and stores again but we had to make sure to always wear a mask and stay six feet apart from others. The students of Agawam High improvised to see their friends too! For birthdays celebrated in these early COVID months, birthday parades were the new big thing. Many of us went on hikes, beach trips, and even just sat in each other's backyards to talk. We all had hope for a normal 2020-2021 school year.

Summer came and went with a blink of an eye. The Agawam School Committee and school administrators had been hard at work in attempts to give us a semi-normal school year. This came with many new things that we all had to adjust to. We were separated by cohorts and only could go into the school twice a week, others also could choose to stay completely remote and learn from home. This year, the schedule looked a lot different as well. Instead of the normal seven periods, we only had A, B, C, and D periods, which were 75 minutes each. There was also an hour lunch break/study hall squeezed in between C and D periods. Lunch was delivered and then eaten in the classroom, hand sanitizer stations were set up throughout the school and tents were set up for outdoor mask breaks. The seniors received the privilege to be able to leave school for lunch during the hour break, which was a positive change for their last year. This time was spent going home and taking naps, going with friends out for a quick lunch, or even staying at school and finishing up on some homework. These were all things students and staff had to adjust to, but we all made it work so we could have an amazing school year.

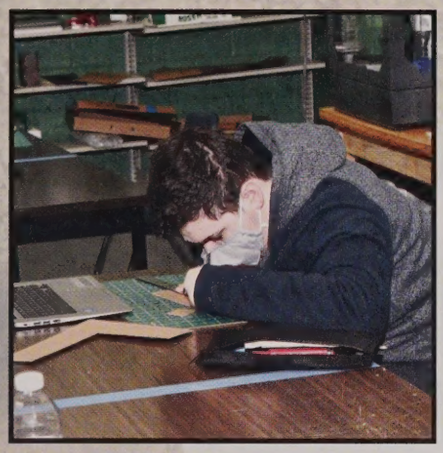

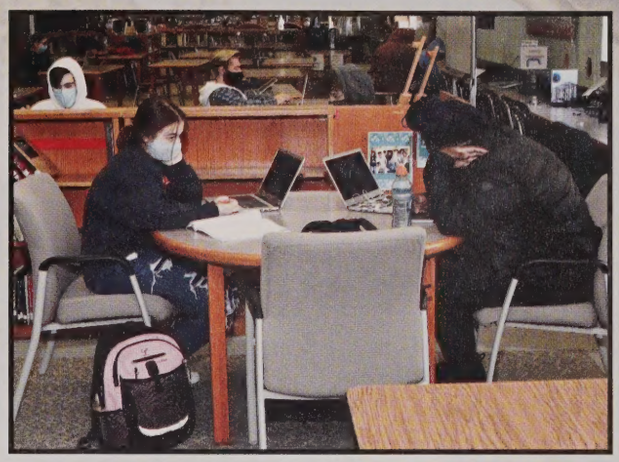

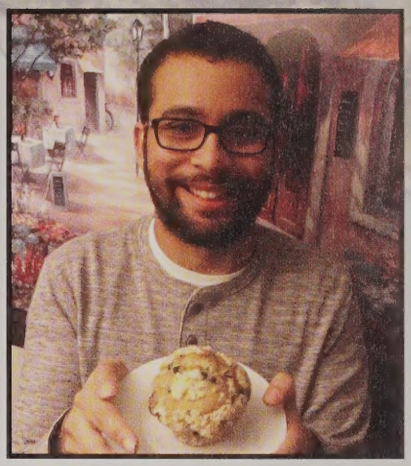

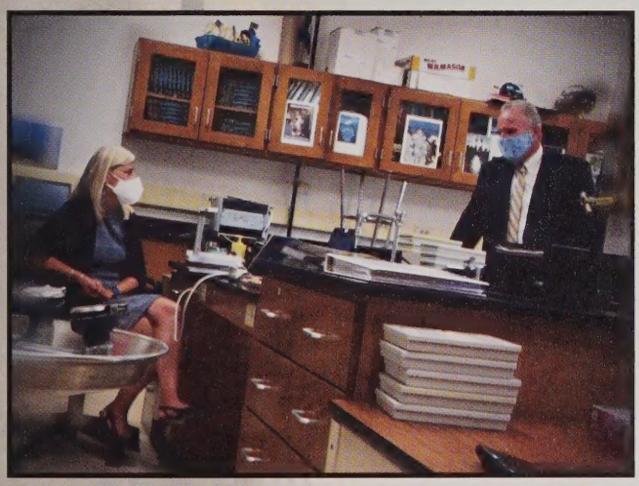

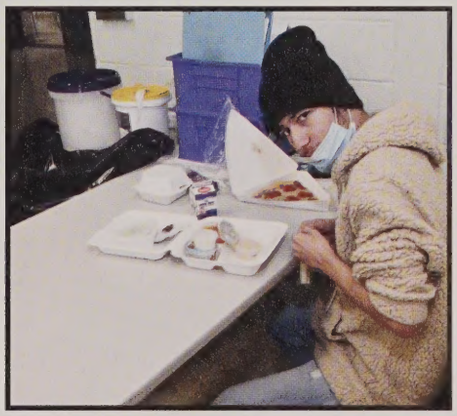

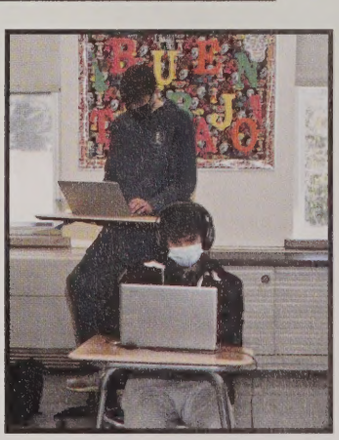

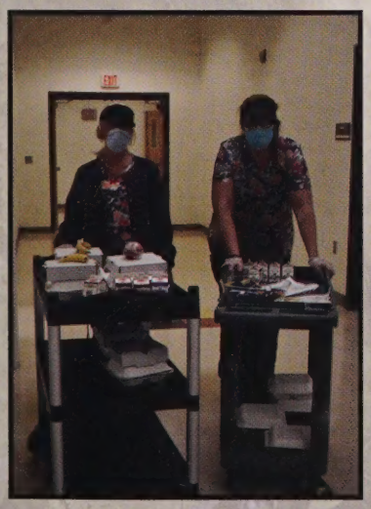

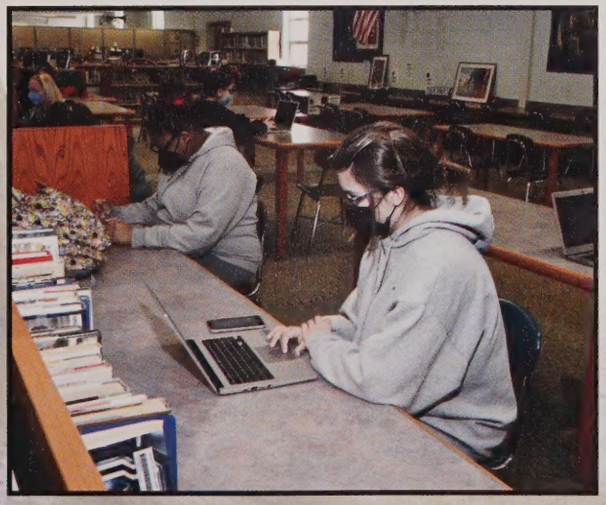

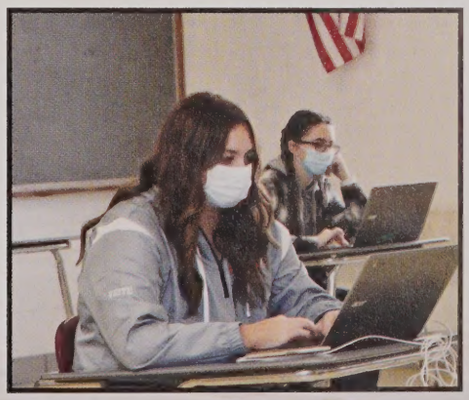

CHAPTER 2021: WE GOT JIPPED

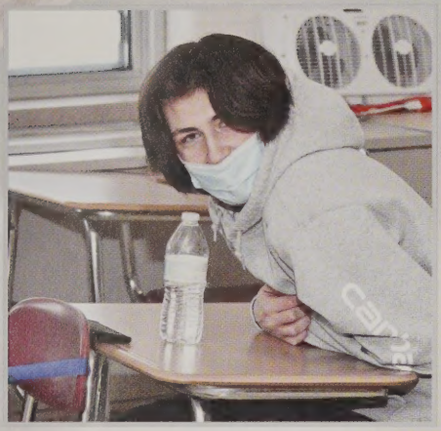

As we turn the page to our last chapter of high school, we would all like to say congratulations to the Class of 2021, you finally made it! These last four years have felt like a lifetime, but looking back, it was over in the blink of an eye. Everyone knows our last year and a half of high school was not ideal, but we are all definitely going to have some unique stories to tell in the future. Thank you to the faculty, staff, and fellow students that all made these past four years unforgettable, and we are proud to say that we graduated in the middle of one of the hardest years of our lives.

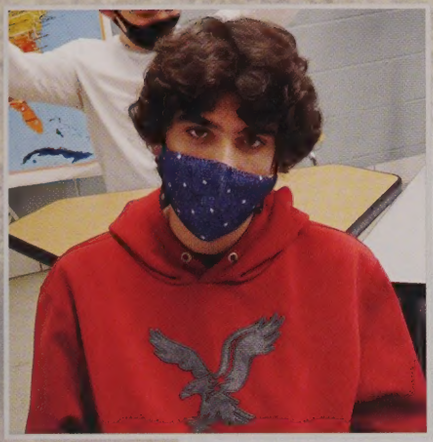

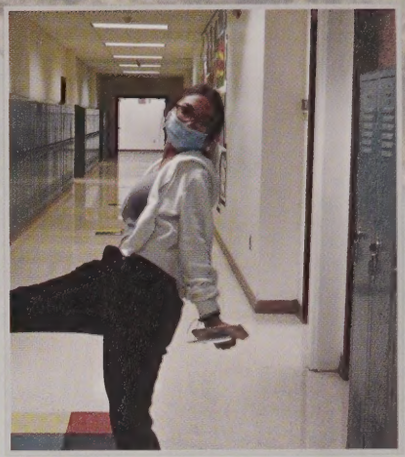

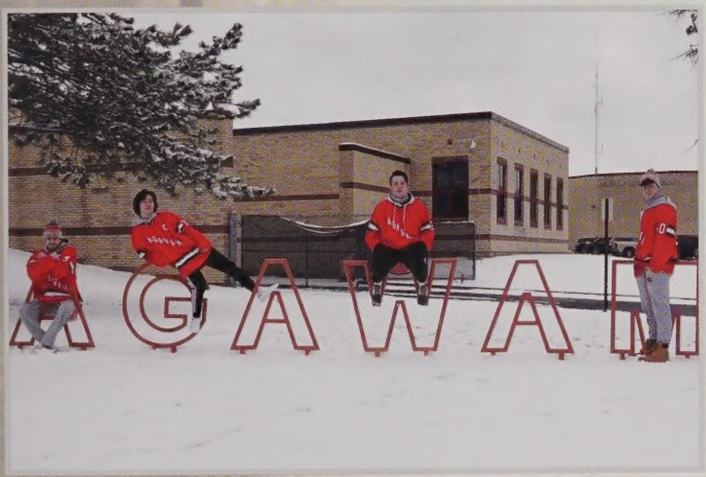

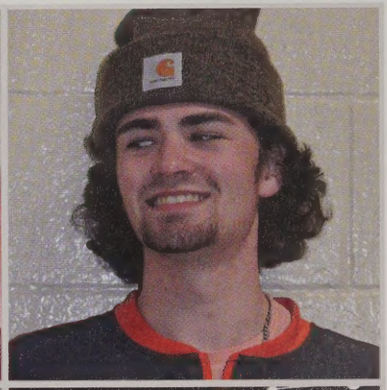

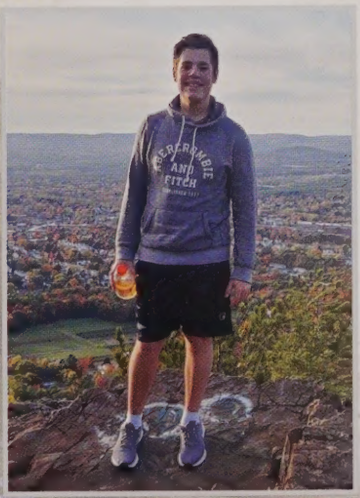

SENIOR CLASS OFFICERS

Daniel Harpin, President; Connor Twohig, Vice President
Serena Croteau, Secretary; Margaret Johnston, Treasurer

Class Of 2021

Freshman Year

Coming into high school for the first time is a feeling most of us will remember for a lifetime. It was the excitement to open a new chapter of our educational careers. The urgency to find rides so you would not have to be seen taking the bus took over. Freshman orientation only gave us a snippet of what the first day of school would truly look like. We wandered the halls aimlessly to find our classes trying to not look too confused. Even though the school was just a large rectangle some managed to still get lost. Another battle was the cafeteria, all of the choices, where to sit, and wondering why there were always the longest lines on Wednesdays. Even though freshman year pep rally would not be one we were excited for, we still went in proud that we knew the school song. We could not complain about our freshman year even if it was what should have been expected.

Sophomore Year

The year started off easier because we were all familiar with the school and the way things worked. Still being underclassmen, it came with its challenges. Some chose to take higher level courses or took clubs and sports we were not familiar with during freshman year. This was our final time we would have to prepare and take the MCAS exam. Although, after MCAS came SATs, which was that one step up no one wanted to take right away. PSATs were stressful, but a wake up call for what was to come next year. A majority of us got our licenses and that was that led to new experiences and opportunities. Sophomore year was one of the most relaxed years, not by much, but we were ready to become upperclassmen and prepare for our futures.

Junior Year

Who knew time would go by so fast and we would already be juniors in high school. It felt completely different from years past with the feeling of freedom even though not much had changed. We finally officially experienced the struggle of leaving the parking lot at any time after than 1:50 and getting to school unnecessarily early to get the "good" spot in the parking lot. The courses taken got harder with the AP options and having to take those end of the year test. This year was a wake up call for many and a time we should start to think about what we wanted to do after high school. The majority of the year went by like nothing. Until March came around and put us on a two week break that later turned into ending the whole year online. Prom kept getting pushed back and ended up never happening. SAT tests were postponed which also limited the availability of the test, resulting in a majority of students being unable to take it before applying to colleges. Even with the setbacks we still made the best of what we had of the year and kept even more excited to enter this school next year as seniors.

Senior Year

Even though our senior year was not exactly what we were expecting, we still got to experience a year like no other. Through all the unexpectedness, we made it through and our families and friends should be really proud of us for graduating, and we get extra points for graduating during such a crazy time. Whether we are going to college, joining the military, working full time when we graduate, or taking a new gap year, we made it out and we can finally start a new chapter of our lives, which we will be more than ready for. Through our 12 years of being together, we have formed new friendships, revived old ones, and watched each other grow into the people we are today. Our senior year was definitely a roller coaster ride. Whether it was getting school canceled for two weeks for a "covid cleaning," getting sports postponed to later in the season, or even just doing school remotely, we picked ourselves up, and got to the end even if it took all we had. Now we will have a crazy story to tell one day to the people in our future. It has been a very hectic and unpromising year for us, and it is finally in the books. Congratulations to the Class 2021!

SENIORS

Emma Ackley

If there ever comes a day when we can be together, keep me in your heart. I'll stay there forever." ~ Piglet

Julia Allen

"Dreams are often most profound when they seem the most crazy."
~ Sigmund Freud

Leesandra Alvarado

"We have a choice...to live or to exist."
~ Harry Styles

Thomas Arcelaschi

It was a good four years. Thanks to everyone who made it memorable.
"Heebe

Dezmarie Astor

"Time is everything we have and don't." ~ Unknown

Jacob Baeder

"In matters of style, flow with the current. In matters of principle, stand like a rock." ~ Thomas Jefferson

Class Of 2021

Emily Ball

"Be strong in the moments where you want to be weak because life itself is worth living for. If you're not living the life that you want, you fight for that life." – Jensen Ackles

William Balzano

"Every winner has scars but almost nothing can stop a person with a positive attitude and clear goals." – Neymar Jr.

Abel Barbaneagra

"The best way to predict your future is to create it." – Abraham Lincoln

Daniella Barkyoumb

Not sure why I have a senior quote if I didn't have a real senior year...

Hanna Bartolucci

It's okay, I didn't think I was going to graduate with you guys either.

Kimberly Beaver

"Man, this is crazy! I hope I didn't brain my damage." – Homer Simpson

SENIORS

Christian J. Beavis

Made it through COVID 20 - 21. Thanks guys for all the great summers. Thanks Mom, Dad, and Noah. Good luck Class of 2021!

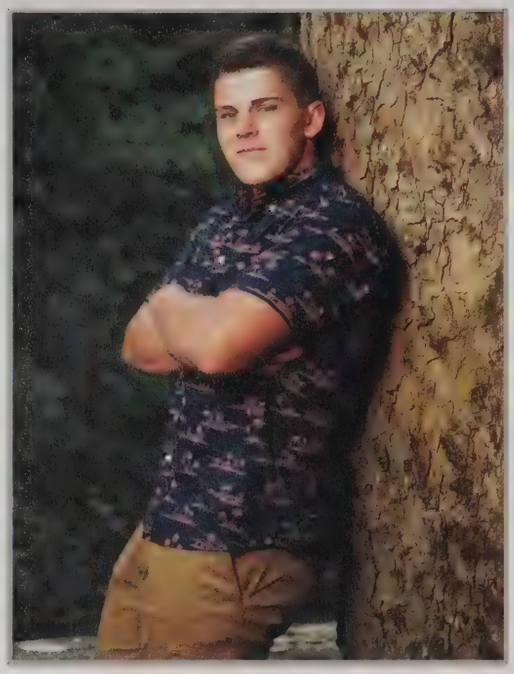

Tyler Benjamin

"Talent is a pursued interest. Anything that you're willing to practice, you can do!" - Rob Ross

Robert Bernier

"If you have a dream, don't just sit there. Gather courage to believe that you can succeed and leave no stone unturned to make it a reality."
- Dr. Roopleen

Vinnie Bianco

If you dislocate your knee, pop it back in and keep walking!

Caden Billings

The Office Season 3 Episode 22

Trinity Blanchet

"All cannot be lost when there is still so much being found."
- Lemony Snicket

Class Of 2021

Sofia Blanchette

'Life isn't about waiting for the storm to pass, it's about learning to dance in the rain.' – Vivian Greene

Trinity Boliski

'Doesn't have a point of view; Knows not where he's going to; Isn't he a bit like you and me?' – The Beatles

Ryan Bonesteel

'Yesterday is but a dream, tomorrow is only a vision. But today well lived makes every yesterday a dream of happiness, and every tomorrow a vision of hope.' – Kalidas

Joshua Bouchard

'How lucky am I to have so many things that make saying goodbye so hard.' – Winnie the Pooh

Reese Bourgeois

'There had never been a shortage of fools in the world.' – Stephen King

Madison Braska

'My hope still is to leave the world a bit better than when I got here.' – Jim Henson

SENIORS

Nicholas Briggs

"Do the scary thing first, and get scared later." - Lemony Snicket

Noah Britton

"Sometimes you never know the value of the moment, until it becomes a memory." – Dr. Seuss

Jena Broussard

"Got a whole lot of problems and I cause every single one of them."
- Cabull Pickton

Delaney Brown

"We're adults. When did that happen? And how do we make it stop?"
– Meredith Gray
Thank you to my friends and family who were there through it all, love you guys more than you know<3

Jason Bryant

"I'm doing! I'm doing! I'm doing it. I'm just doing it... I'm just chilling. Not much. I'm just doing and doing."
- Lester Green, Beetlejuice

Kevin Bryden

Not only should you never give up on your dreams, but you should also learn from them because it may tell you something about yourself and maybe you'll find something you never knew about yourself.

Class Of 2021

Paige Budington

"Cute as a button every single one of you." – Harry Styles

Nicholas Burbank

"If no one comes from the future to stop you from doing it, then how bad of a decision could it possibly be?"
– Unknown

Ryan Butler

"Train your mind to see the good in everything. Positivity is a choice. The happiness of your life depends on the quality of your thoughts."
– Marcandangel

Tugrulhan Caglar

"It is difficult to say what is impossible, for the dream of yesterday is the hope of today and the reality of tomorrow." – Robert H. Goddard

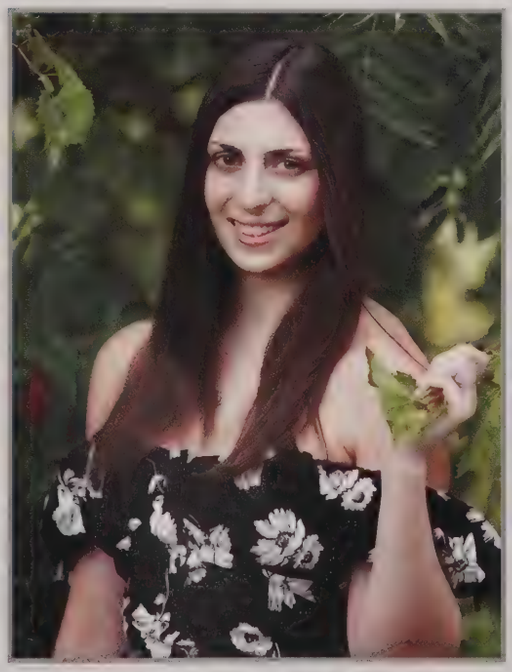

Hannah Cahill

I'm surprised even with Covid, senior year still went by fast, even faster than toilet paper out of Costco.

Isabella Caputo

"Never regret a day in your life, good days give you happiness and bad days give you experience."
– Dr. Sukhraj Dhillon

SENIORS

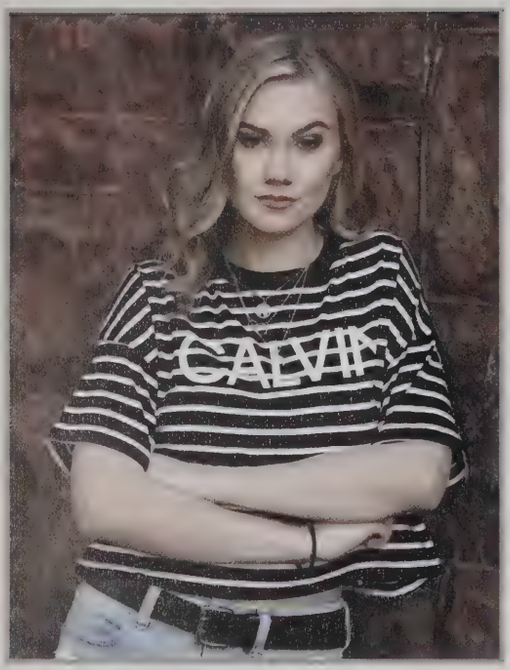

Braiden Carroll

"Be not afraid of going slowly. Be afraid only of standing still."
- Caridad Pineiro

Madeline Cascio

Thank you Mom for always being my biggest supporter and best shopping buddy!! Thank you Dad for always motivating me to be the best that I can be and for always filling my gas tank!! I love you both so much!!

Kayla Case

"People who are small in every aspect, they can do things that normal people can." - Jyoti Amge

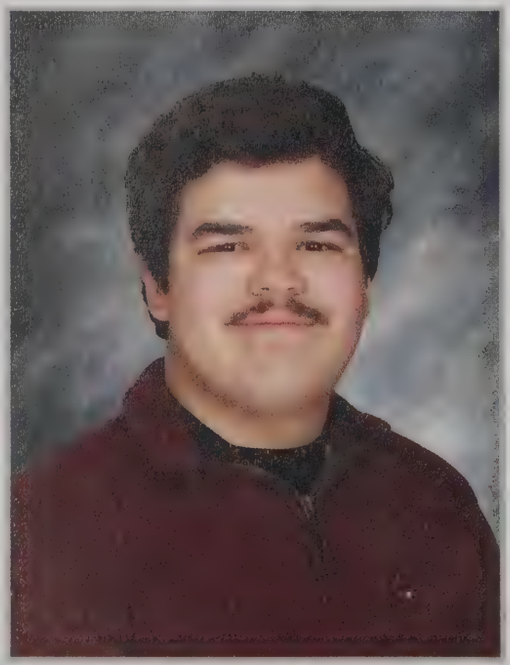

Nicholas Castro

"If God is for us, who can be against us?" - Romans 8:31

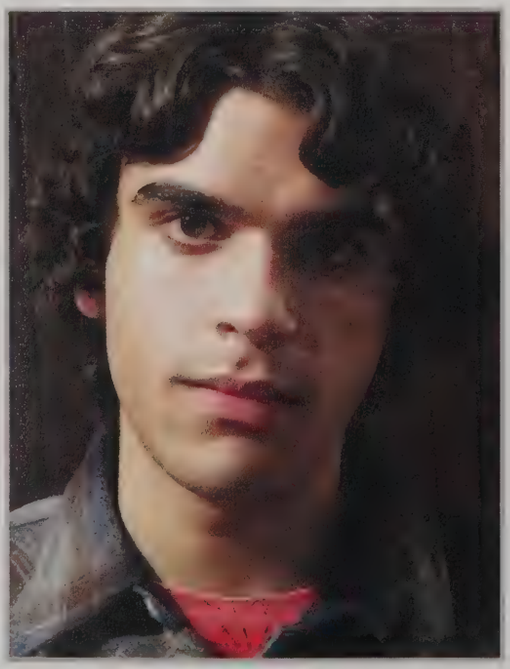

Joshuah Chaisson

"The best way to keep a secret is to tell it to everyone you know, but pretend you are kidding."
- Lemony Snicket

James Chenevert

Be who you are. Unless who you are sucks. Then pretend to be somebody else.

Class Of 2021

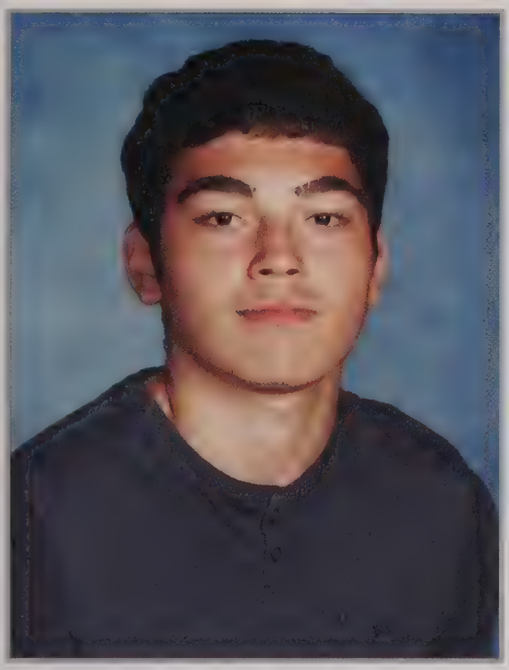

Kaan Cicek

"Shoot for the moon, even if you fail, you'll land among the stars."
– Cecelia Ahern

Tyrell Cobham

"When things don't go right, go left."
– Lemony Snicket

Austin Cohen

"Oh, screw beautiful. I'm brilliant. If you want to appease me, compliment my brain." – Cristina Yang

Dale Consolini

If you want to escape the everyday you must constantly evolve.

Keeley Cote

"Sometimes you will never know the value of a moment until it becomes a memory."
– Dr. Seuss. Thank you to everyone that has been there for me. To the Class of 2021, I know this year wasn't exactly ideal but we sure won't forget it! Congrats seniors!

Serena Croteau

"Life is short, the world is wide. I wanna make some memories."
– Lily James. There's a whole world out there waiting for us, let's explore and make our dreams come true. Class of '21, we got this!

SENIORS

Nathan Cruz

Just have fun; you only get to be in high school once, make the most of it. Thank you everyone who help me through the journey of high school.

Gianna Curto

"To live is the rarest thing in the world. Most people just exist." ~ Oscar Wilde. To my friends and family, thank you for so many memories over the last four years, I can't believe it's over. Much love.

Emily Czupta

"A dream is only a dream...until you decide to make it real." ~ Harry Styles

Jessica D'Amours

"Never memorize something that you can look up." ~ Albert Einstein. Thank you Mom, Dad, Derek, Nick, and Meghan for all the love and always being my number ones <3

David Dagenais

"Everyone you will ever meet knows something that you don't. Learn from each other." ~ Bill Nye

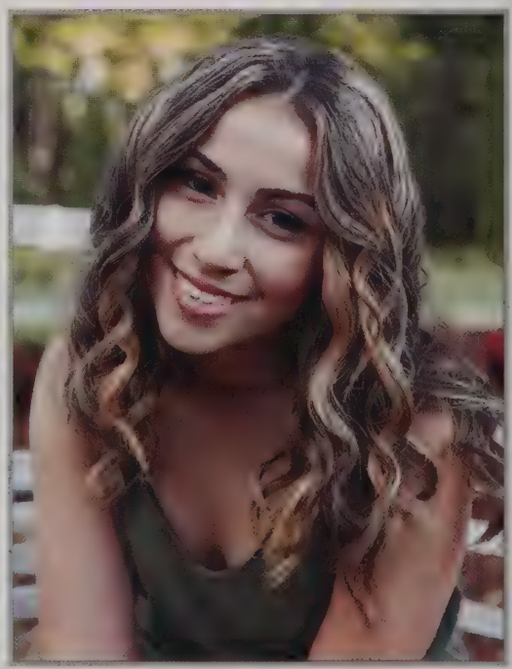

Jordyn Daley

No, I'm not Mexican.

Class Of 2021

Emma Daunais

"I am Beyonce always."
– Michael Scott

Justin Davis

"Believe in your flyness, conquer your shyness." – Kanye West
"Heebe

Hannah Davydov

"Today was a busy week for us."
– Niall Horan

Christopher DeGray

"Yesterday is history, tomorrow is a mystery, today is a gift, which is why we call it the present." – Bill Keane

Frank Degray

"When haters see me winning they just hyperventilate; they always try to stop me, but I never hesitate; just follow all your dreams and when you reach them, celebrate; that's the only way to truly make a hater suffocate." – Juice WRLD

Ryan Del Barba

"Rachel, play Chasin' You."

SENIORS

Nicole DePergola

"Grind Don't stop." – Vacc

Marissa Deslauriers

"How lucky I am having something that makes saying goodbye so hard."
– Winnie the Pooh

Arianna Diaz

"You never know how much time you have left, enjoy every second of what you have now and be grateful."
– Unknown

Thalia Diaz-LaCasse

They say that your first impression counts, but when you know everyone for as long as you do in high school it really loses it's meaning. Don't get caught up in ideologies that doesn't truly matter.

Anthony Dillard

"We are all told at some point in time that we can no longer play the children's game, we just don't know when that's gonna be. Some of us are told at 18, some of us are told at 40, but we're all told." – Moneyball

Ava Duffy

"Ah, music. A magic beyond all we do here!" – Albus Dumbledore.
Still needs more cowbell though! Never stop being amazing, bandos! Thanks to Mom, Nick, and Dad for loving and supporting me. Go, Class of 2021!

Class Of 2021

Abdel Rahman Ebrahim

"There is nothing like a dream to create the future." - Victor Hugo

Emily Ehresman

"If it makes you happy, no one else's opinion should matter." - Unknown

Mohamed Elbakri

"Life is like a sandwich, no matter which way you flip it, the bread comes first." - Unknown

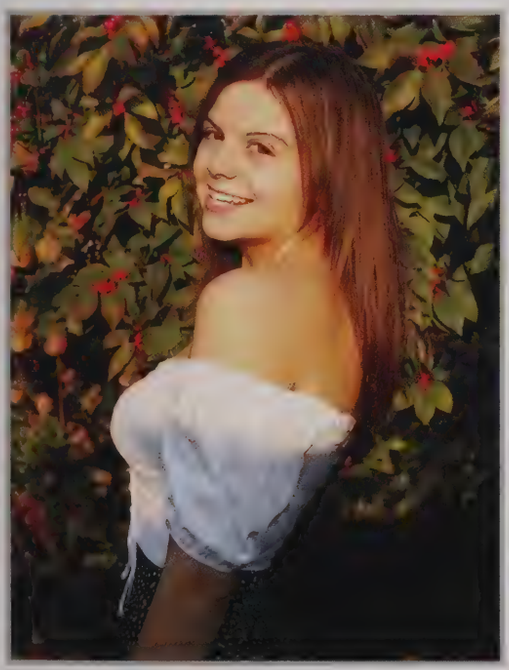

Julianna Faillace

Wait...senor quotes are due today?

Cristina Ferraro

"A moment that may change someone's life may be one you don't even remember." - George N. Parks
Yes, there's no 'h' in my name.

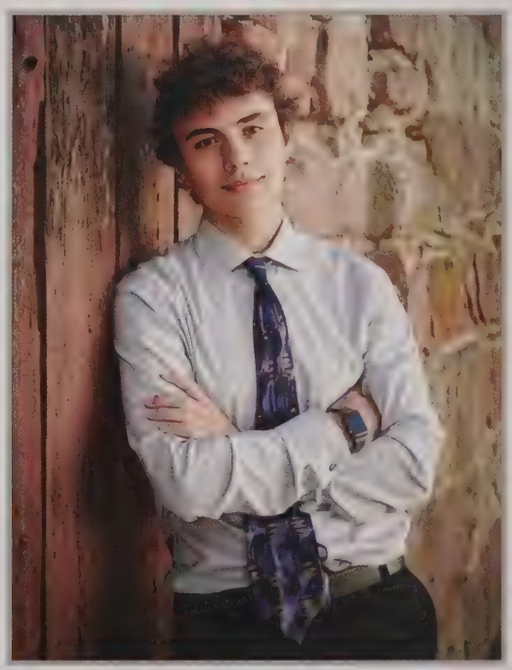

Christian Fisk

"Whatever you do in this life, it's not legendary, unless your friends are there to see it." - Barney Stinson

SENIORS

Jocelyn Fonseca

"Okay." - Paul Matthews

Jason Forward

Make the best out of high school because it will be over before you know it.

Maddie Gallegos

"I'm not scared of sheets. Are you gross under there? Are you Night of the Living Dead under there? Like all bloody veins and pus?" - Lydia Deetz

Katherine Gauthier

"If your dreams don't scare you, they are too small." - Richard Branson. "We cannot become what we want by remaining what we are." - Max Depree

Chase Gentile

"What defines us is how well we rise after falling." - Zig Ziglar

Samantha Gentile

"Yeah, because who knew there were nuts in trail mix?" - Wichita, ZLand 2

Class Of 2021

Alyssa Gentilella

"They didn't understand it, but like so many unfortunate events in life, just because you don't understand doesn't mean it isn't so." - Lemony Snicket

Ryan Gilbert

"I can't remember how many concussions I have." - Ryan Gilbert
Thank you to everyone who has helped me along this journey. Best of luck to the Class of 2021. "Heabe

McKenna Gilroy

"The pledge of allegiance does not end with hail Satan." - Bart Simpson

Amelia Gioscia

"If we wait until we're ready, we'll be waiting for the rest of our lives."
- Lemony Snicket

Joseph Glaessner

"It is not as much about who you used to be, as it is about who you choose to be." - Sanhita Baruah

Andrea Gomez Marin

"You don't always have to be who they want you to be." - Kat Stratford
I'd like to thank my amazing family and friends who were always supportive though these crazy years. I couldn't have done it without you guys, and I can't wait to see where life takes me next!

SENIORS

Benjamin Gordon

"Fate is like a strange, unpopular restaurant filled with odd little waiters who bring you things you never asked for and don't always like." - Lemony Snicket

Taylor Gosselin

It is what it is.

Joseph D. Goudreau

"Success is not final, failure is not fatal; it is the courage to continue that counts." - Winston Churchill
Here's to four years of staying up till 3 am to finish assignments, great job everyone!

Tyler Gouvan

"Don't believe in the you that believes in me and don't believe in the me that believes in you. Believe in the you that believes in yourself." - Kamina

Andrew Grasso

I want to thank photomath and whoever invented copy and paste, thank you.

Hope Gravanis-Santaniello

"I think sometimes in life the biggest challenges end up being the best things that happen in your life." - Tom Brady
I want to thank my family for always encouraging me to be the best version of myself. I love you guys! Also a special thanks to my friends for some unforgettable memories!! xoxo

Class Of 2021

Morgan Grondin

"I'm a senior, but I stay fresh, man."
- Mac Miller

Kannon Grover

"We didn't realize we were making memories, we just knew we were having fun." - Winnie the Pooh. Thank you to my Mom and Dad for being my biggest supporters through it all. Good luck Class of 2021, see you somewhere in the future.

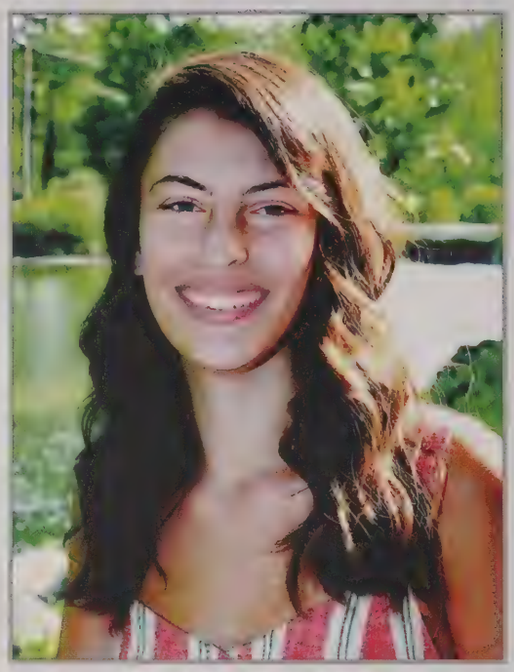

Jordan Gurau

"Better to embrace the discomfort of being different than the comfort of fitting in." - Ogwo David Emenike

Lauren Gurau

Finally got my braces off after three years only to have them covered by my mask.

Julia Hall

"I know nothing with any certainty, but the sight of the stars makes me dream." - Vincent van Gogh
Thank you to my siblings and family!! <3. Eyes With Pride!

Jason Hamel

"It will get easier each time, I think. I hope. I just have to keep trying."
- Jenny Han

SENIORS

Kalene Hamel

To accomplish great things, we must not only act, but also dream, not only plan, but also believe."
– Anatole France
Thank you for everyone's support throughout the years.

Chelcey Hammond

"The only person who can help you make the next step is you."
– Unknown

Julia Hampton

The world as we have created it is a process of our thinking. It cannot be changed without changing our thinking." – Albert Einstein

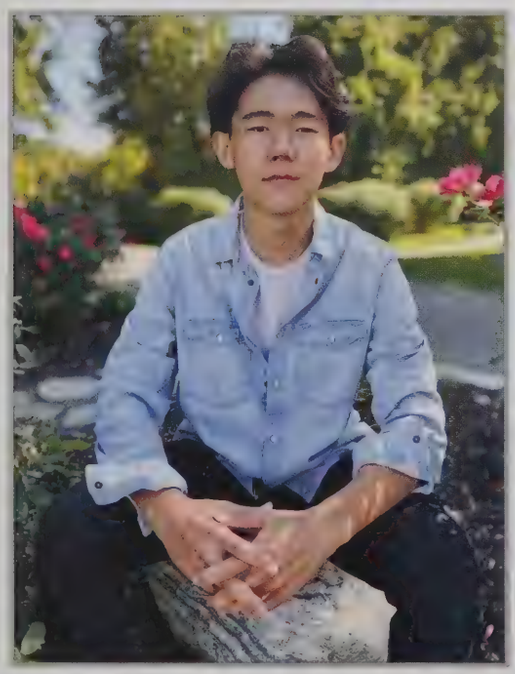

Sanghyo Han

If I can graduate then you can as well!!

Ethan Harnois

"We're here for a reason. I believe a bit of the reason is to throw little torches out to lead people through the dark." – Whoopi Goldberg

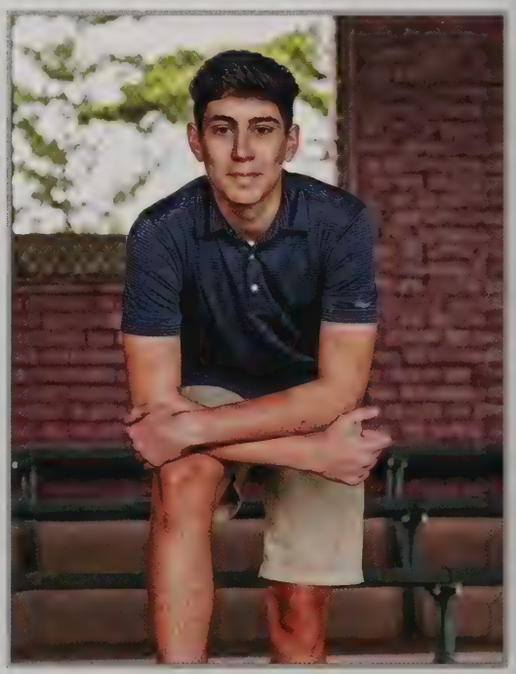

Dan Harpin

Still can't tell you the difference between an adjective and a verb.
"Heebe

Class Of 2021

Mia Hastings

"Stand up for what you believe in, even if it means standing alone."
- Tom Hanks

Molly Hastings

"If I can't scuba, then what's this all been about?" - Creed Bratton

Samuel Hodovanec

"I think...we were born this way. I just keep moving forward."
- Eren Jaeger

James Houle

"Nothing is predestined. The obstacles of your past can become the gateways that lead to new beginnings."
- Ralph Blum

Sophia Hunt

"I like the night. Without the dark, we'd never see the stars."
- Stephenie Meyer

Ashley Hurley

"I wish there was a way to know you're in the good old days before you've actually left them." - Andy Bernard
I would like to thank all of my family and friends for being there for me throughout my entire high school experience! Love you all!

SENIORS

Vanessa Iodlovskaya

"A day without laughter is a day wasted." - Charlie Chaplin

John Jamrog

"It is a curious thing, but as one travels the world getting older and older, it appears that happiness is easier to get used to than despair."
- Lemony Snicket

Roderick Jaskulski

"Children are the world's most valuable resource and its best hope for the future." - John F. Kennedy

Joseph Jendrysik

"A man is a success if he gets up in the morning and gets to bed at night, and in between does what he wants to do."
- Bob Dylan
"Heebe

Alexander Jodoin

"Risk isn't a word in my vocabulary. It's my very existence." - Slash

Nathan Jodoin

Let me ask my Mom.

CLASS OF 2021

Alyssa Johnson

"If it doesn't challenge you, it won't change you." - Fred DeVito

Margaret Johnston

"Then let's look on the bright side; we're having an adventure, Fezzik, and most people live and die without being as lucky as we are." - William Goldman, The Princess Bride

Kevin Kabysh

"Sometimes the things you've lost can be found again in unexpected places."
- Lemony Snicket

Dean Kadonaga

"You couldn't erase the past. You couldn't even change it. But sometimes life offers you the opportunity to put it right." - Ann Brashares

Elizabeth Kane

"No matter what happens in life, be good to people. Being good to people is a wonderful legacy to leave behind."
- Taylor Swift
"staypositivetestnegative

Vitaly Karapysh

"I don't always have time to study, but when I do, I still don't."
- Unknown

SENIORS

Brian Kellogg Jr.

"In a time of destruction, create something." - Maxine Hong Kingston

Jacob Kibbe

"Just because you don't understand something doesn't mean that it's nonsense." - Lemony Snicket

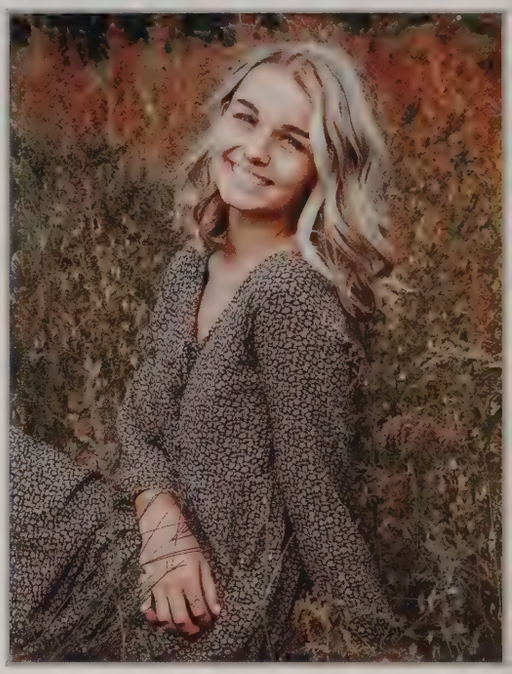

Ella Kinchak

"I don't know where I'm going from here, but I promise it won't be boring." - David Bowie

Julia Kirezi

"Ladies and gentlemen it was lovely to have you this year. See you next year, or not! heheh." - Cardi B

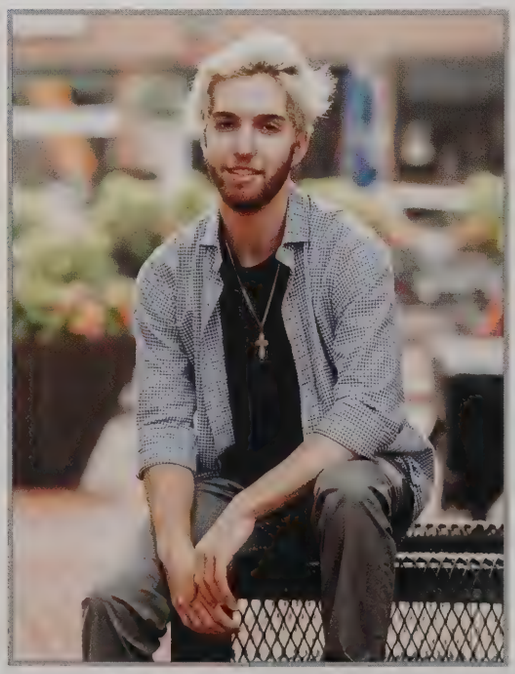

Emanuel Kodreanu

Thank you to my family and friends!

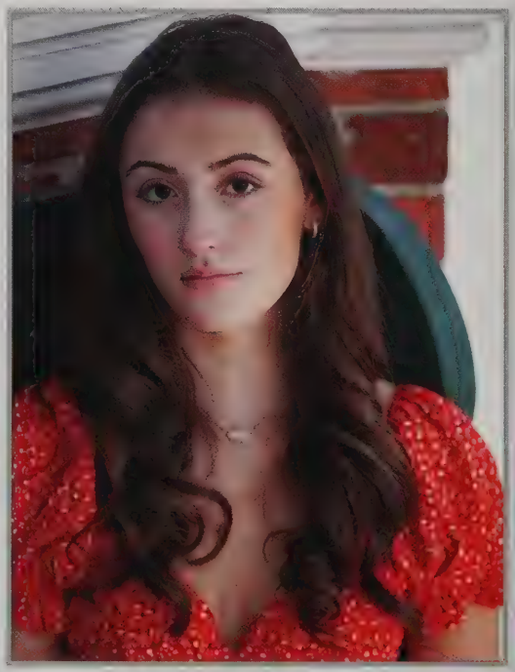

Hannah Krafcik

"If somebody ever asks you to do something, do it really bad so you never have to do it again." - Paris Hilton
#T3L

Class Of 2021

Adam J. Krause

I beg to dream and differ from the hollow lies. this is the dawning of the rest of our lives. If you made my life good at any point in these 15 long years of school, whether just in preschool, just the last months of this, my senior year, or through it all, I cannot thank you enough. Y'all know who you are! :)

Kylie Kularski

"The best and most beautiful things in the world cannot be seen or even touched; they must be felt with the heart." - Helen Keller

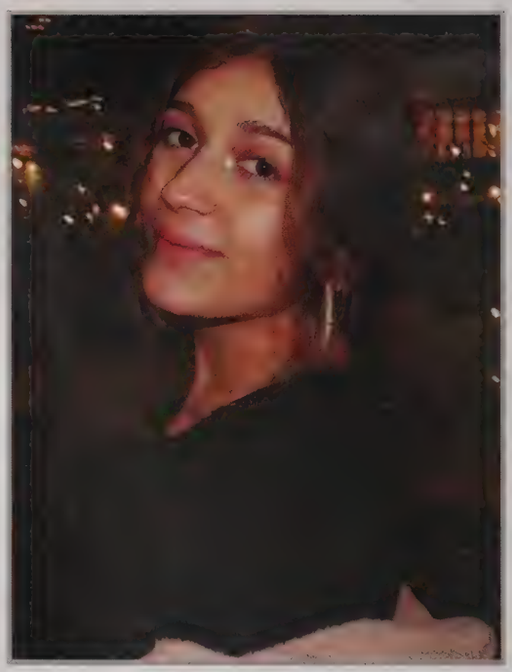

Asude Y. Kumas

"But more love by me, their hate combined isn't even half the love I have." - Eren Yanbul

Ciara Lamoureux

"What happens next, story to be continued." - Juice Wrld
So thankful to have such great friends and family who supported me through this journey, love you all!

Emily Landry

Since we can't go back and redo our senior year, let's move forward and start a career. Thank you to everyone who has guided me along the way. Good luck to the Class of 2021!

Natalie Lane

Is it too late to ask for extra credit?

SENIORS

Evan Lang

It is what it is.

Emily Larouche

"Hold the door, say please, say thank you. Don't steal, don't cheat, and don't lie. I know you got mountains to climb but always stay humble and kind."
- Tim McGraw

Austin Larrabee

"Laziness is the mother of all habits. But ultimately she is a mother and we should respect her." - Shikamaru Naru

Brianna Lasorsa

If you fear for future suffering, you shall suffer twice.

Shannon Laurie

"The noblest art is that of making others happy." - P.T. Barnum. "Live for the moment, because everything else is uncertain." - Louis Tomlinson. "I love One Direction. Deal with it. As always, TPWK <3

Brendan LeBlanc

"One of the great things about young people is that they do question, that they do care deeply about justice, and they have open minds."
- Zack De La Rocha

Class Of 2021

Ruslan Levchuk

"Everyone should be able to do one card trick, tell two jokes, and recite three poems, in case they are ever trapped in an elevator."
- Lemony Snicket

Kolby Lindell

"We have a choice, every single day that we wake up, of what we can put into the world, and I ask you to please choose love every single day."
—Harry Styles

Nina Liquori

Hannah Montana said nobody's perfect but here I am.
"T3L

Samantha Lubarsky

"Never waste any amount of time doing anything important when there is a sunset outside that you should be sitting under." – C. JoyBell C.

Jaron Luke

"It is always sad when someone leaves home, unless they are simply going around the corner and will return in a few minutes with ice cream sandwiches." – Lemony Snicket

Anthony Luna

I like my women like I like tea. I don't like tea.

SENIORS

Kaylie Lupien

"We are all broken, that's how light gets in." ~ Ernest Hemingway

Colin Malecki

"The more you spend contemplating what you should have done...you lose valuable time planning what you can and will do." ~ Lil Wayne
#Heebe

Stephanie Maloni

"I wish there was a way to know you're in the good old days before you've actually left them."
~ Andy Bernard, The Office
Thank you to my parents and sisters for being my biggest supporters no matter what. I love you more than anything!

Frank Marasi

"Work hard, study well, and eat and sleep plenty. That is the turtle hermit way!" ~ Master Roshi

Kevin Matos

The easy part of this game of life is over. Now comes the hard part. I do not know what, but we all have to face the future with our heads held high. We may not get what we want but remember that the real gift is life itself.

Malia Matthews

"Life moves pretty fast. If you don't stop and look around once and a while you could miss it." ~ Ferris Bueller

Class Of 2021

Sydney Maxey

"Be thankful for what you have; you'll end up having more. If you concentrate on what you don't have, you will never have enough." - Oprah Winfrey
Thank you Mom and Dad for supporting me unconditionally, I wouldn't be the person that I am without you.

Brenna McAnanama

What happens when we achieve perfection, it's the imperfections that keep us alive.

Sabrina McBride

"It's the oldest story in the world. One day you're 17 and planning for someday, and then quietly, without you ever really noticing, someday is today, and today is yesterday and this is your life." - One Tree Hill

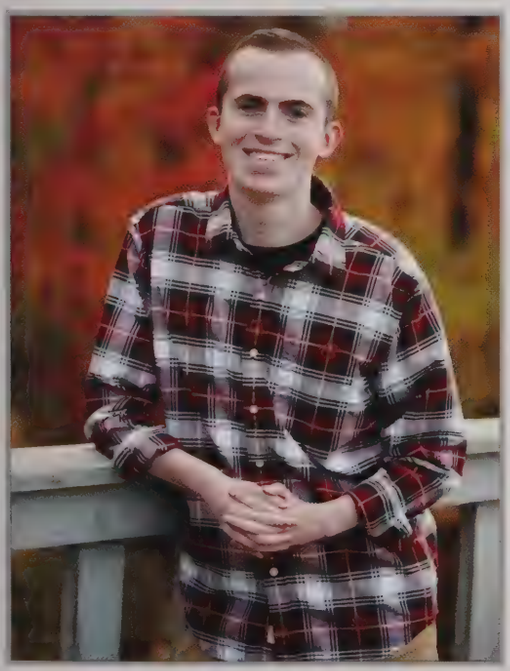

Timothy McHugh

"Part of the journey is the end."
- Iron Man

Meagan McKiernan

Take it easy." - The Eagles

Siobhan McMahon

I've learned to say here when the teacher hesitates while taking attendance.

SENIORS

Yeva Meleshko

I'm not one for speeches, so goodbye.

Marissa Merriam

"Eventually you'll end up where you need to be, with who you're meant to be with, and doing what you should be doing." – Unknown. Thank you to my family for all the support. xoxo

Erin Mikuszewski

"I'm pretty confident and, at the same time, I'm pretty insecure. I'm like a walking conflict." – Pink

Victoria Miller

"Adventure is out there." – Up

Sophia Moccio

"Every person you meet knows something you don't; learn from them." – H. Jackson Brown Jr. I met so many great people these past few years, I can't wait to see what the future brings!

Gabriella Mortensen

"I have to be successful because I like expensive things." – Unknown

Class Of 2021

Eric Muldrew

"Ambition is a dream with a V8 engine." - Elvis Presley

Benjamin Nemchinsky

"Things change and time moves on." - Yung Pinch

Julia Nicosia

"You're braver than you believe, stronger than you seem, and smarter than you think." – Winnie the Pooh

Chelsea Normand

I still don't see how shapes belong in math. Thank you to everybody who has helped me grow as a person. Good luck 2021.

Tia Nuzzolilli

"Oh, I graduated, oh yeah, I just graduated high school, ha ha!" - Mac Miller
Thank you to my friends and family for the support and patience throughout these four years. Love you all.

Eric Olson

I conquered the four hardest years of my life.

SENIORS

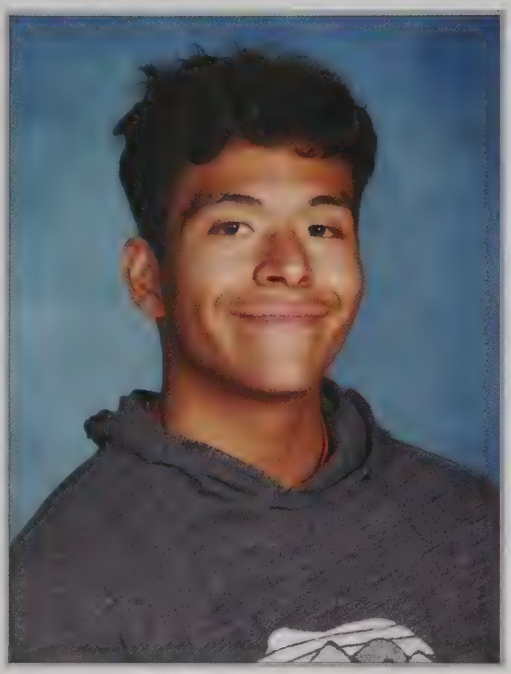

Elijah Ortega

"Life's trials will test you, and shape you, but don't let them change who you are." - Aaron Lauritzen

William Ortiz

"You cannot swim for new horizons until you have courage to lose sight of the shore." - William Faulkner

Laine Page

"I'm just here for the good times, man. I want people to have the best time ever. Especially if they're around me." - Travis Scott

Cara Pagnoni

Gotta go. See you later... bye.

Xander Pananas

From here on out, I'm going to do everything to make my own dreams come true. That's a promise.

Roger Parent

It's been a fun run, I wonder what our futures will hold? Stay Safe!

Class Of 2021

Angelo Passerini

"There's nothing wrong with occasionally staring out the window and thinking nonsense, as long as the nonsense is yours." – Lemony Snicket

Matthew Paye

"My world's on fire, how 'bout your?"
- Smash Mouth

Cheyenne Pease

"God never said that the journey would be easy, but He did say that the arrival would be worthwhile."
- Max Lucado

Brooke Perry

"It seems they had been, and would always be, friends. Time could change much, but not that."
- Winnie the Pooh

Dakota Pietroniro

"Never lose hope. Storms make people stronger and never last forever."
- Roy T. Bennett

Myles Pires

"You have to cherish things in a different way when you know the clock is ticking, you are under pressure." – Chadwick Boseman. Thank you Mom and Dad and family for being the best I could ever ask for on this 18 year journey through school; it has been a great time! 42/49

SENIORS

Maxim Pirogov

"You don't spend your life hanging around books without learning a thing or two." – Lemony Snicket

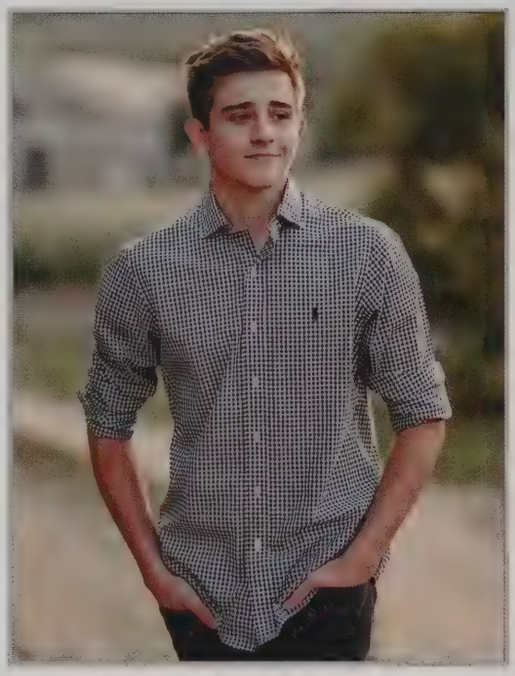

Timothy Polevoy

Trump Team 2020

Joshua Privedenyuk

"Maybe everyone can live beyond what they're capable of." – Markus Zusak

Nicholas Quinones

Defy your limits.

Adam Radkovets

"It's amazing how a little tomorrow can make up for a whole lot of yesterday." – John Guare

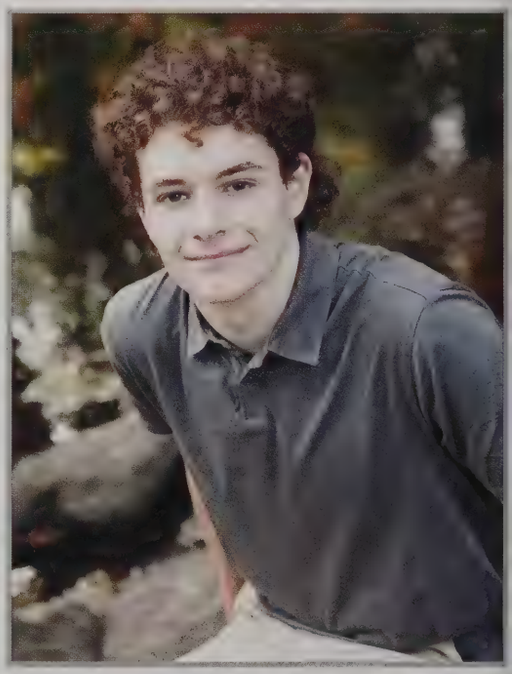

Raymond Randall

"He that falls in love with himself will have no rivals." – Benjamin Franklin

Class Of 2021

Hannah Richter

"I'd rather be hated for who I am, than be loved for who I am not." – Kurt Cobain. Thank you to my parents and friends for all of the love and support throughout the years!

Mackenzie Ritchie

Hold on, let me overthink this real quick.

Jennifer Ritter

"You don't need to know any of this, failure is always an option."
– Mr. Fontaine

Angel Rivera

"Believe it is possible to solve your problem. Tremendous things happen to the believer. So believe the answer will come. It will."
–Norman Vincent Peale

Sheylees Rivera

"At what point do you give up – decide enough is enough? There is only one answer really. Never."
– Tabitha Suzuma

Cierra Rodriguez

"We dream to give ourselves hope. To stop dreaming – well, that's like saying you can never change your fate." – Amy Tan

SENIORS

Emma Rokicki

"I may look pretty strange at times, but deep down I just want to be loved and understood for who and what I am. I want to be accepted as a part of society, not an outcast or an outsider. I don't want to be a genius, or a freak, or something on display. I wish for empathy and compassion from those around me." - John Robinson

Antonio Romeo

"Goodbye everyone, I'll remember you all in therapy." - Plankton

Vinny Romeo

"Life is a window, not a mirror." - Signor

Sarah Ross

"Don't dream of winning, train for it!" - Mo Farah (5K and 10K Olympic Gold Medalist)

Brandon Roth

"Hope smiles from the threshold of the year to come, whispering 'it will be happier'..." - Alfred Lord Tennyson

Christian Rua

"A good idea is something that does not solve just one single problem, but rather can solve multiple problems at once." - Shigeru Miyamoto

Class Of 2021

Emma Rubacha

"It's not impossible, it's just hard."
- Bokuto, Haikyu

David Ruel

"There is a crack in everything. That's how the light gets in." - Leonard Cohen

Joseph Ruel

"Anyone who gives you a cinnamon roll fresh out of the oven is a friend for life." - Lemony Snicket

Sofia Ruiz

Unfortunately, I won't be attending the reunion. *T3L

Damien Ryan

"Pride is not the opposite of shame, but its source. True humility is the only antidote to shame." - Uncle Iroh, Avatar, The Last Airbender

Olivia Salva

"To live will be an awfully big adventure." - J.M. Barrie, Peter Pan
"If it's not fish eggs, it's quinoa." - Me

SENIORS

Alfredo Santos

"I don't know where I'm going from here, but I promise it won't be boring."
– David Bowie

Sage Sarrazin

"If no one comes from the future to stop you from doing it, then how bad of a decision can it really be."
– Unknown

Jackson Schlosser

"I don't know where I'm goin', but I'm learin' as I'm growin'." – Joyner Lucas

Jocelynn Shmuck

"Sunsets are proof that no matter what happens, every day can end beautifully." – Kristen Butler

Sofia Elizabeth Sergeychik

"You can pick your friends, you can pick your nose, but you can't pick your friend's nose."
– Arwin Hawkhauser

Makenzie Shean

"The best decisions aren't made with your mind but with your instinct."
– Lionel Messi

Class Of 2021

Kiley Sheehan

"Everything always works out." – Unknown. Thank you to my best friends and family for making these past twelve years amazing. I wouldn't be the person I am today without your love and support.

Katherine Shepard

"It is by choice and not by chances that we change our circumstances." – Nadia Sahari

Vanessa Shepardson

"We can't choose where we come from, but we can choose where we go from there." – Stephen Chbosky

Kyle Shields

Can I order a buffalo chicken pizza from Peppo's Pizza?

Colin Shlosser

"You live once, if you do it right, once is enough." – Mae West

Alexandra Shur

"Everybody stay positive no matter how negative life gets." – Juice WRLD

SENIORS

Rachel Sills

Ryan, turn on the navi.

Jessie Smith

"You may say I'm a dreamer, but I'm not the only one. I hope someday you'll join us. And the world will live as one." ~ John Lennon

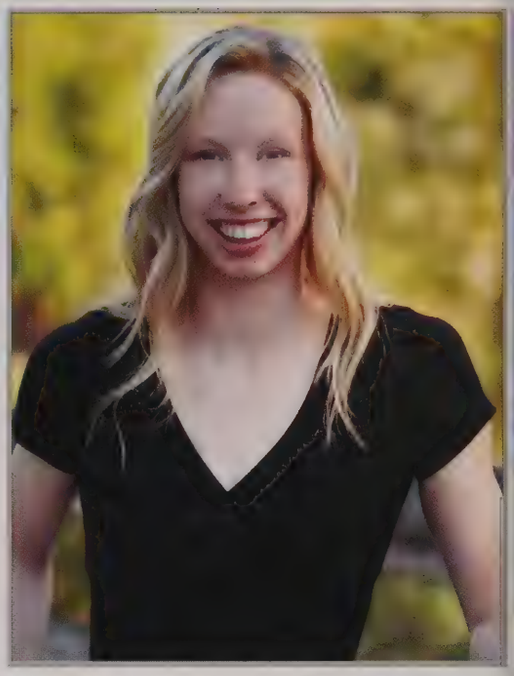

Summer Smith

"If you want to be the best, you have to do things that other people aren't willing to do." ~ Michael Phelps

Talal Ali Soffan

"Life without liberty is like a body without spirit." ~ Khalil Gibran

Annabella Spinney

"There will be setbacks and disappointments, but do not let them deter you from your plans, your beliefs, your dreams."
~ Caroll Spinney

Matthew St. Laurent

"Life moves pretty fast, if you don't stop and look around once in a while you could miss it." ~ Ferris Bueller

Class Of 2021

Emily St. Pierre

Thank you to my friend that made me laugh through this weird experience. Mom and Dad, thanks for being my motivation. "bye "dhubi

Ryan Steele

"Life is like a dark tunnel, you walk and walk with no clue where you're going, and I'd like to say I'll end up somewhere better, but I don't know that, so why not enjoy it." - Unknown
"Trans rights are human rights."
- Garfield

Stephen Steinbock

Forget about style; worry about results." - Bobby Orr

Rowenn Stevens

"People say nothing is impossible, but I do nothing every day."
- Winnie The Pooh

Kaitlyn Stoddard

"Even when you lose everything, you will gain so much new things that eventually you forget that you lost something in the first place."
- Unknown

Diana Streete

"The worst surroundings in the world can be tolerated if people in them are interesting and kind."
- Lemony Snicket

SENIORS

McKenna Strong

Senior year was definitely not what we all imagined coming in Freshman year, but we did it. Congratulations '21. Thanks for the memories and laughs. We made the best of what we were given.

Shawn Svoboda

"I'm irrelevant." – Scott the Woz

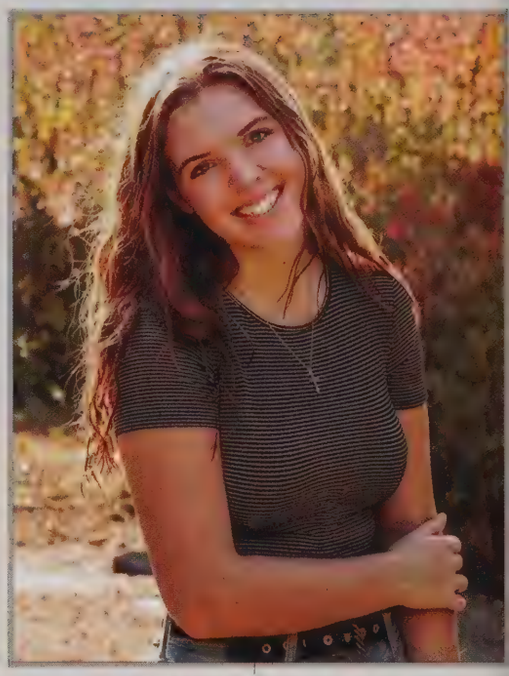

Julia Sweeney

"First impressions are often entirely wrong. Your initial opinion on just about anything may change over time." – Lemony Snicket

Ryan Tetreault

"I'm not everything I want to be, but I'm more than I was, and I'm still learning." – Charlotte Eriksson

Skylar Thies

"Have a nice extraction, Pink Lasagna." – Steven Universe

Jacob Thomas

"There are times to stay put, and what you want will come to you, and there are times to go out into the world and find such a thing for yourself."
– Lemony Snicket

Class Of 2021

Elijah Torres

"There is strange comfort in knowing that no matter what happens today, the sun will rise again tomorrow."
– Aaron Lauritsen

Rilee Tourville

"Hope is not something that you have. Hope is something that you create, with your actions. Other people start acting in a way that has more hope."
– Alexandria Ocasio-Cortez

Athena Trench

"Never lose faith in yourself, and never lose hope; remember, even when this world throws its worst and then turns its back, there is still always hope."
– Pittacus Lore

Connor J. Twohig

"Graduation is only a concept. In real life every day you graduate. Graduation is a process that goes on until the last day of your life. If you can grasp that, you'll make a difference." – Arie Pencovici

Josephine Typrowicz

"Oh, you play hockey?" "Field Hockey?" "No... Ice Hockey."

Isabelle Uneegar

"If you look at what you have in life, you'll always have more. If you look at what you don't have in life you'll never have enough." – Oprah Winfrey

SENIORS

Alex Varenyev

"Do not spoil what you have by desiring what you have not; remember that what you now have was once among the things you only hoped for."
– Epicurus

Nathan Vining

Thanks for the diploma, big man.

Ella Votzakis

"I have no idea what's going on, but I am excited!" – Chandler Bing

Uyen Vu

"When you feel like hope is gone, look inside you and be strong and you'll finally see the truth: that hero lies in you." – Mariah Carey

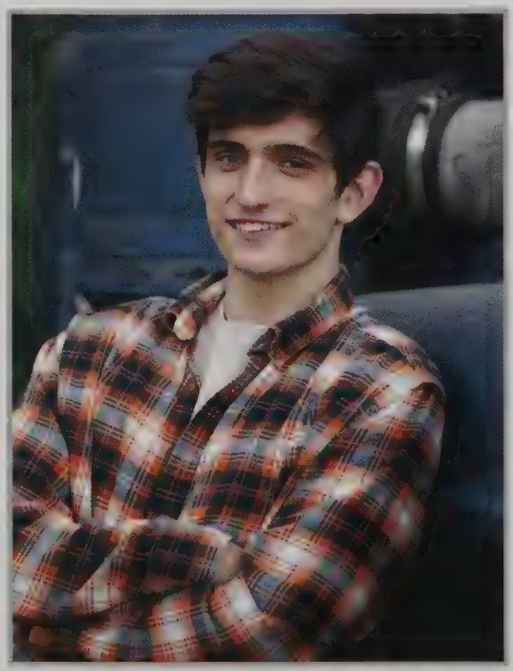

William Walsh

"I don't know where I'm going from here, but I promise it won't be boring."
– David Bowie
Mom and Dad, I love you.
–Heebe

Tyler Wampler

"Believe it is possible to solve your problem. Tremendous things happen to the believer. So believe the answer will come. It will."
– Norman Vincent Peale

Class Of 2021

Abigail Waris

"If you're happy doing what you're doing, then nobody can tell you you're not successful." - Harry Styles

Joe Weyant

"If opportunity doesn't knock, build a door." - Milton Berle
~Haebe

Emmerson White

"If you're happy doing what you're doing, then nobody can tell you you're not successful." - Harry Styles

Kathryn White

"Sometimes you will never know the value of a moment until it becomes a memory." - Dr. Seuss
Thank you to my parents and brother for always supporting me!

Brett Wilkie

"A dream is your creative vision for your life in the future. You must break out of your current comfort zone and become comfortable with the unfamiliar and the unknown." - Denis Waitley

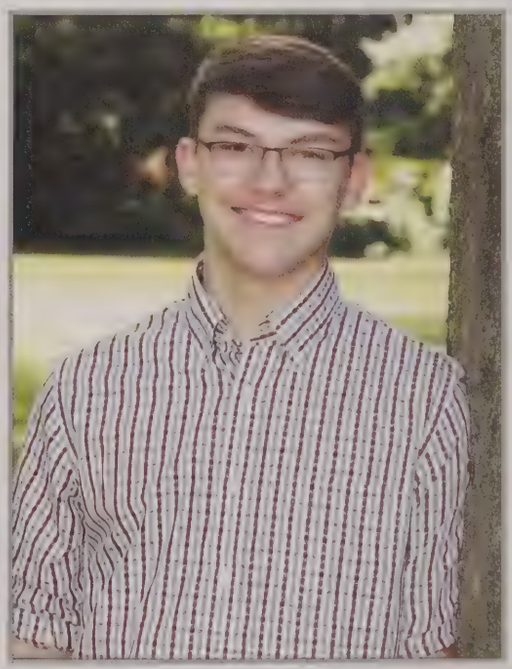

Michael Winer

Eyes with pride guys.
"You have to learn the rules of the game. And then play better than anyone else."
- Albert Einstein

SENIORS

Kaitlin Winters

"Chase your dreams but always know the road that'll lead you home again."
Tim McGraw

Oscar Wolfe

"Wise men once said... The only two things man used to fix something is duct tape and WD-40, and if it still doesn't work, you're not using enough."
Agawam Lacrosse Coaches
(the wise men)

Antonia Wood

I guess it's finally time to go out and spread our wings, huh. Well, I hope everyone had a great year in spite of Covid.

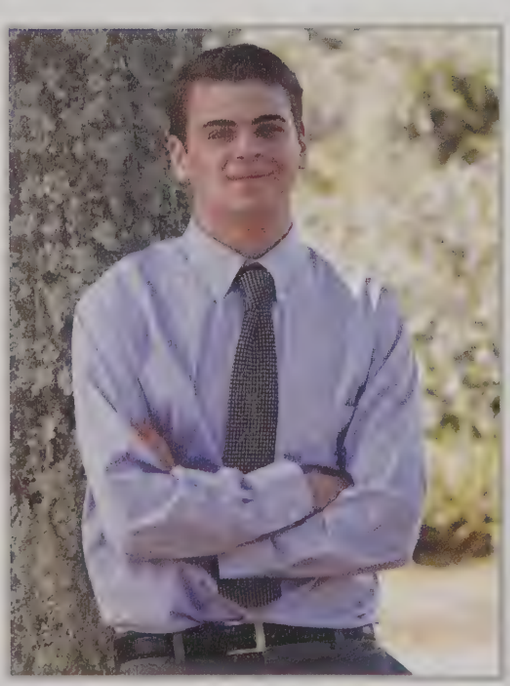

Lucas Woods

I haven't learned anything since March 13, 2020.
*Heabe

Abby Work

Better late than never.

Sulamita Yukhimets

"Everyone says nothing is impossible, but I do nothing every day."
Winnie the Pooh

Class Of 2021

Jennifer Yusenko

"When we love, we always strive to become better than we are. When we strive to become better than we are, everything around us becomes better too." – Paulo Coelho

Jackson Zampicerd

"We're perfectly imperfect children. Rose from the dust, all of us are on a mission." – Jared Anthony Higgins

Marc Zgherea

"They say a person needs just three things to be truly happy in this world: someone to love, something to do and something to hope for." – Tom Bodett

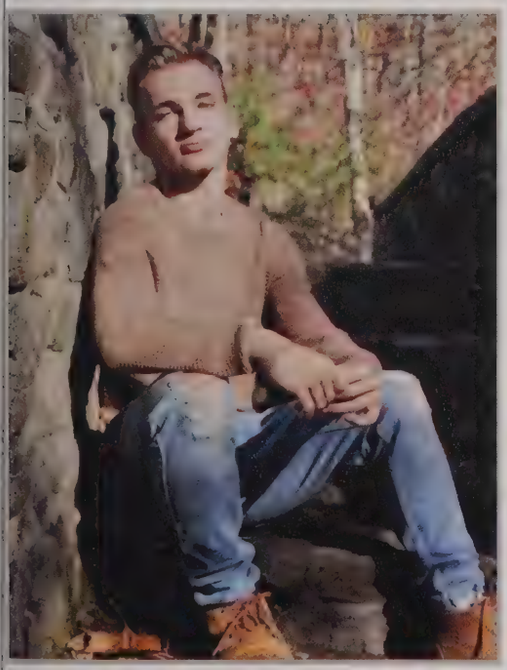

Vladislav Zimokha

I did it for the boys.

Emma Zollo

"May you live all the days of your life." – Jonathan Swift
Thank you Mom, Dad, Zach, and Gabby for all of the love and support.

Zach Zollo

"You only live once, but if you do it right, once is enough." – Mae West
"Hesbo

Seniors not photographed:

Noah Bond

Hector Cordero

Jeffrey Mcdonald

Kaya Reopel

Senior Class Advisers:

Mrs. Kathryn Dromey & Mr. Richard Veres

The Class of 2021 wants to give a special thanks to our class advisers! Thank you for the endless support and encouragement throughout the last four years, especially our junior and senior years! From our class dues to cheering us on at PowderPuff to Pep Rally, we could not be more grateful!

We will miss you two!

Messages to our Seniors

I always tell people that AHS is an enomaly! Out students are the BEST! Kind, polite, artistic, athletic, and great performing arts. Excelling in science, mathematics, foreign language, and ELA. Wishing the Class of 2021 all the best in your bright futures! Be well--take care. ~ Mrs. Deb Florek

Charles Dickens once said, "It was the best of times, it was the worst of times." The graduating Class of 2021 has reached a milestone during a very difficult time. You are to be congratulated and admired for accomplishing this goal. ~ Signor Orefice

Congratulations to the Class of 2021! You have not only survived the curveballs that have constantly been thrown your way but you also handled it all with grace and maturity. Best of luck on your next adventures! ~ Ms. Bonavita

Dear AHS Class of 2021; It has been an honor and a privilege to be a small part of your education. I have seen you grow both academically and personally - what a pleasure to experience. The pandemic will certainly make this a time in your lives to remember - many of you loved the game of "let's see how many times Mrs. Hauser will accidentally log out of class!" You have my sincere congratulations and the three pieces of advice you may have heard me mention (at least 100 times) in my classes: 1. Start saving 10% of your paycheck towards your retirement with your first full-time job. 2. Triple-check your resume for errors! 3. If you think you can or think you can't - you're right! (Henry Ford) Wishing you the best in life. ~ Mrs. Hauser

Dear AHS Class of 2021, Congratulations on your graduation! May our core values help you strive towards excellence and happiness. Regards, Mr. Brown

Dear Class of 2021, I know you are ready to face any challenge that comes your way. Have confidence in your abilities and you will go far!!! Congratulations and good luck in your next chapter!! ~ Mrs. Weyant

"You is kind, you is smart, you is important." ~ The Help

"What one generation tolerates, the next generation will embrace." ~ John Wesley. Thank you, Class of 2021, for being so tolerant of a very unique high school experience and making the most of your time at AHS. You have epitomized patience, grace, and determination. Our school and our community respect and admire all that you have accomplished. ~ Mr. Veres

Dear Class of 2021! I have two bits of advice for you that I follow in everything I do: 1. "Even if you're doing something you don't like - try to learn something!" said by me a long time ago in a land far, far away... 2. "Remember...you're only young once but you can be immature forever!" said by that prolific author "Anonymous." And here's a bonus bit of advice courtesy of Warren Zevon: "Enjoy every sandwich!" Good luck to you all! Cheers! ~ Lord Kandar the Destroyer

If you can do 2020... you can do anything. ~ Mr. Rumplik

"What we know matters but who we ARE matters more! COURAGE starts with showing up and letting ourselves be seen. Imperfections are not inadequacies; they are reminders that we're all in this TOGETHER. Don't try to win over haters; you are not a "hater" whisperer. Staying vulnerable is a risk we have to take if we want to experience CONNECTIONS." ~ Brene Brown. Best wishes Class of 2021! ~ Mrs. Crowe

Class of 2021, We are proud of you!!! Good luck in the future. Continue to be people of integrity. ~ Mr. Schnepp

Congratulations Class of 2021! ~ Mrs. Santa

Congratulations Class of 2021. It seems like only yesterday you were my 8th graders! I'll miss you all. ~ Mr. Schoorens

DID YOU KNOW,

How you knew your TV was still on in the middle of the night.

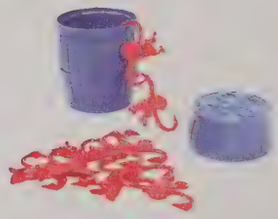

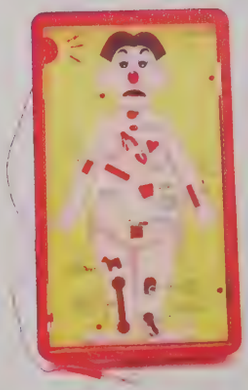

we are getting old!

TEENAGE YEARS

Girls' Soccer Banquet freshman year.

Morgan Grondin and Natalie Lane summer before freshman year.

Emma Roldcld deep sea fishing.

The boys hanging out in the junior high garden.

Like it was yesterday

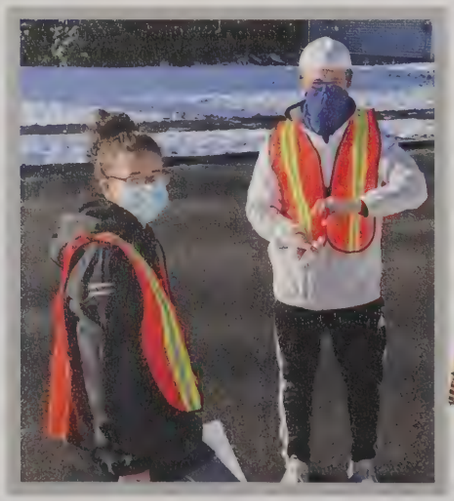

Marching Band having fun at a Friday night football game.

Field Trip to New York City sophomore year.

Mr. Pender's class taking on US History!

Gianna Curto and Emily Landry at the Enfield Italian Festival 2016.

Lizzy Kane and Emily Laroche showing some spirit at pep rally.

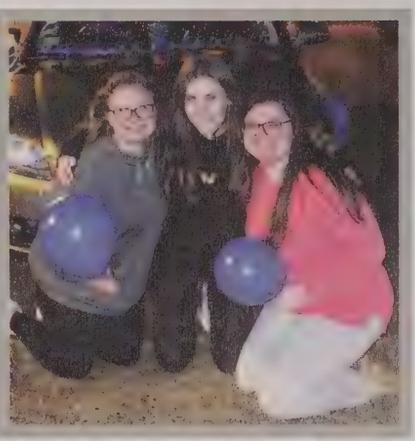

Katie Wolfe and Emily Campo celebrating Ella Volavka's 17th birthday.

TIME FLIES

Emily Ehresman and Rachel Sills at a club volleyball tournament.

8th grade Wizard of Oz play.

Myles Pires and Maddy Casdo at sophomore year pep rally!

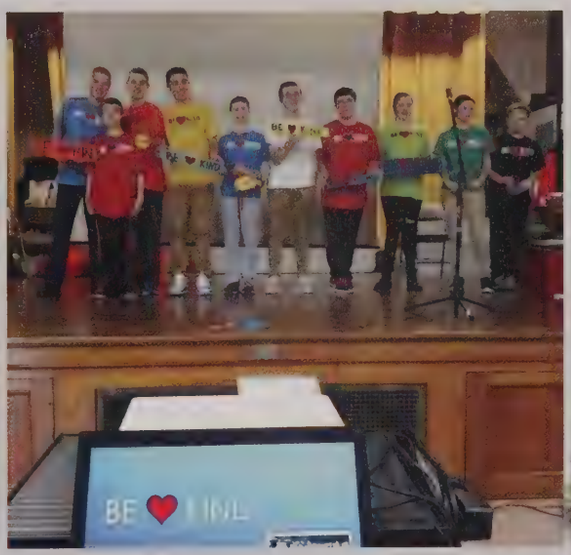

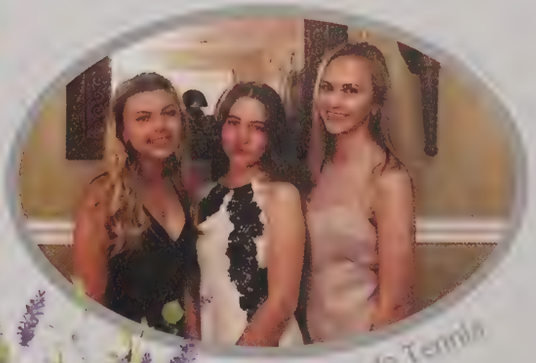

10th grade Tennis Banquet.

TEEN MEMORIES

Only Live Once

Ryan Del Barba and Rachel Sills holding their trophy from freshman year cheer competition.

8th grade Washington DC trip.

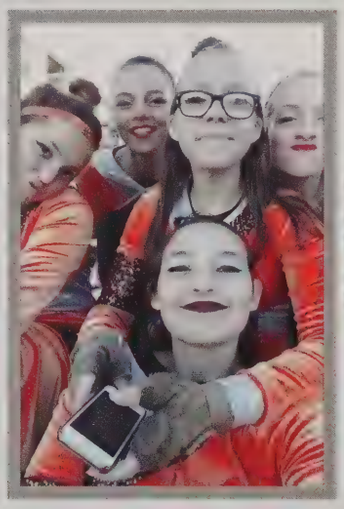

Color guard showing their Agawam Spirit!

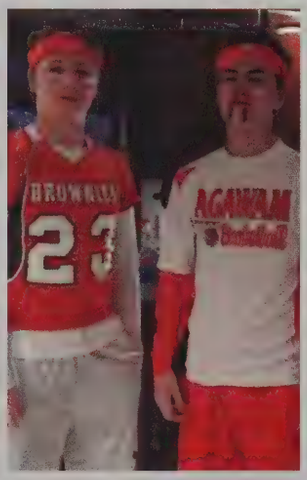

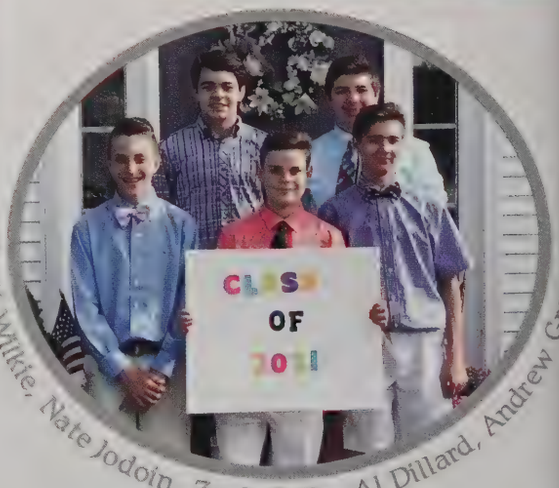

Brett Wilkie, Nate Jodoin, Zach Zollo, AJ Dillard, Andrew Grasso

Michael Winer, Matt St. Laurent, and Christian Rua.

Boys' Freshman Soccer Banquet.

Hope Gravanis Santoniello and Kaitlin Winters at the beach in Old Saybrook, CT.

Kiley Sheehan, Rachel Sills, and Ryan Del Barbra mini golfing during the summer.

Myles Pires, Hannah Cahill, Emily Ehresman, and Josh Bouchard at 8th grade semi formal.

Maggie Johnston, Serena Crotesu, and Emmy White participating in a mud run for field hockey freshman year.

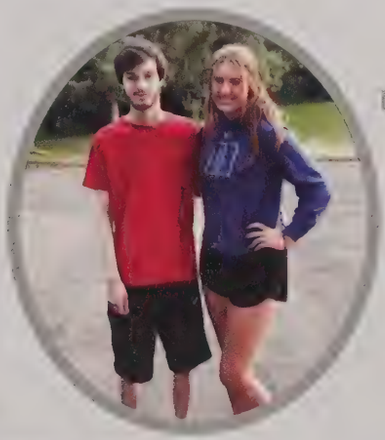

Julia Hall and Michael Winer playing the bells at a marching band performance.

Katie White, Sabrina McBride, Hannah Cahill, Makenzie Shean, and Jocelynn Schmuck at the Thanksgiving Day game.

A group of kiddos going to their 8th grade semi formal.

This is your life!

FOREVER YOUNG

David Dagenais and Lucas Woods having breakfast.

Hannah Cahill, Ryan Gilbert, Joey Typrowicz, and Emmy White showing off their mustaches.

Noah Britton and Nathan Jodoin.

Reese Bourgeois picking out her first puppy.

Sarah Rose and Kim Beaver - 4th grade Phelps Graduation.

Chase and Samantha Gentile with Asude Kumas picking pumpkins, 2011.

Girls just wanna have fun!

Jessica D'Amours, Hope Gravanis-Santandello, Summer Smith, and Stephanie Malonie all dressed up.

Colin Shlosser and Evan Lang hanging out at the farm.

Hannah Krafcik, Rachel Sills, Danielle Barkyoumb, Ryan Del Barba having fun at their cheer exhibition.

Lauren and Jordan Curau

Town Soccer!

Maggie Johnston and Emmy White at youth field hockey.

Rachel Sills and Kiley Sheehan at their elementary school soccer game.

Emily Landry and Delaney Brown.

Best Friends Forever!

Jacob Dasler, Michael Winer, Matthew St. Laurent, Brendan LeBlanc, Stephen Steinbock, Ethan Harnold, and Christian Rue enjoying the Boy Scouts' meeting.

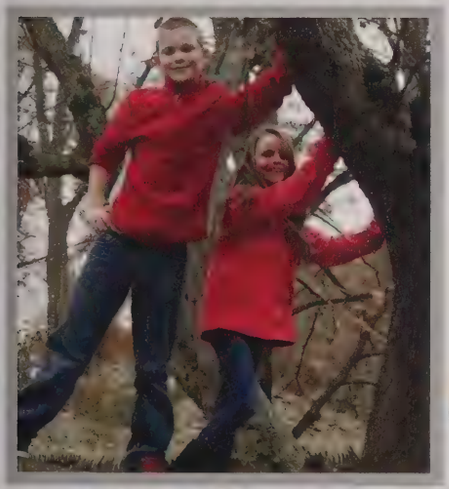

Jackson Schlosser and Emma Zollo climbing trees.

Joe Weyant, Colin Shlosser, Katherine Gauthier, and Billy Balzano at Robinson Elementary.

Serena Croteau, Hannah Cahill, Sarah Ross, Brenna McAnanama, Skylar Thies, Hannah Richter at the Home Depot.

WE ARE YOUNG

AJ Dillard, Jason Forward, and Joe Glaesner.

Hannah Davydov, Di Bryant, and Joey Typrowicz at Phelps 4th grade concert.

Jaron Luke and Mackenzie Ritchie - Kindergarten

Sarah Ross, Mckenna Strong, Kim Beaver, and Aaude Ramos having fun at their 2nd grad field day.

Emily Larouche and Lizzy Kane Halloween 2013.

Keeley Cote and Summer Smith cooling off under the umbrella.

Kiley Sheehan, Sydney Maxey, Keeley Cote, and Madison Braska proud of their medals.

Smart Start Preschool

In a world where you can be anything– Be Kind!

Jaron Luke, Colin Shlosser, Billy Balzano, AJ Dillard, and Oscar Wolfe ready for some cake!

Jordan Curau and McKenna Gilroy enjoying some freeze pops.

Smiles for Miles

Emmerson White and McKenna Strong - Phelps Field Day.

Samml Lubarsky and Emily Ball at 4th grade graduation from Robinson.

4th Grade Field Day.

Youth Cheerleading

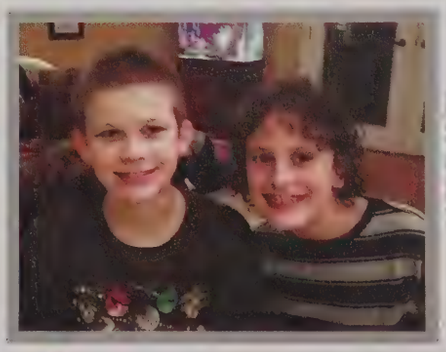

Jackson Schlosser and Jackson Zampiceni.

Christmas Party with David Dagenais, Ryan Gilbert, Vinnie Romeo, Lucas Woods, Billy Walsh, Joey Typrowicz, Emily Landry, and Makenzie Shean.

GUESS WHO?

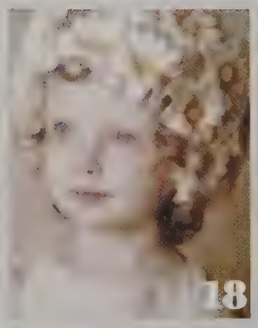

1. Chelsea Normand 2. Emily Landry 3. Sydney Maxey 4. Ryan Del Sorbo 5. Brooke Perry 6. Emilie Winters 7. Nathan Holden 8. Alexandra Moor
9. Anabel Estrada 10. Johnnie Wood 11. Isabelle Hamper 12. Julianna Fuglsang 13. Lauren Doran 14. Ramona Crutsinger 15. Skylar Thew
16. Claire Lamontagne 17. Katherine Gauthier 18. McKenna Quivey 19. Gabrielle McBride 20. Ryan Parent 21. Jackson Sampson
22. Stephanie Malmer 23. Abby Wirth 24. John Nowak 25. Hannah Kohler 26. Jackson Erickson 27. Rachel Kilb 28. Timothy McHugh
29. Jocelyn Schmerk 30. Natalie Lane 31. Tim Nunnelly 32. Brent Degroat 33. Michael Wines 34. Connor Tuohig 35. Hannah Pabell 36. Sonnen Smith
37. Anabel Guerra 38. Nicole DeBergalis 39. Elijah Torres 40. Thomas Arsalanski 41. Omar Wolff

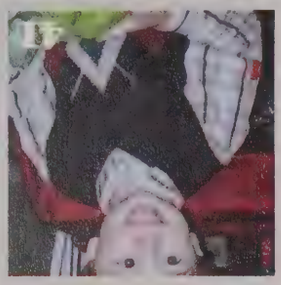

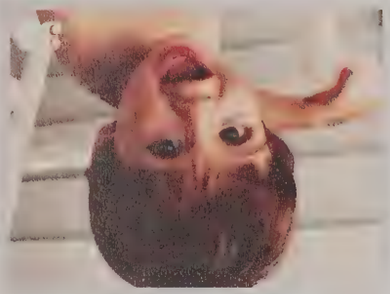

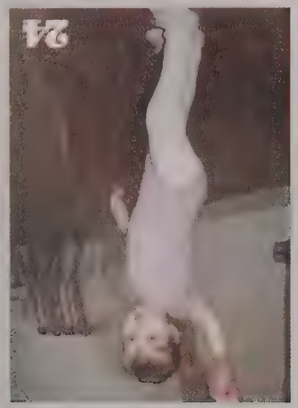

NOT SO LONG AGO...

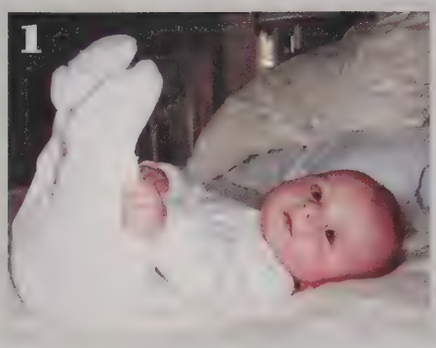
1

2

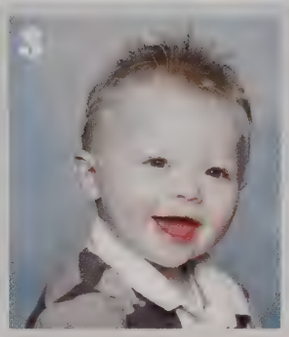
3

4

5

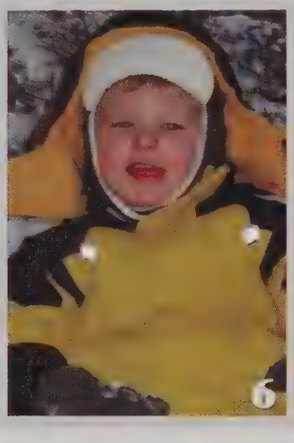
6

7

8

9

10

11

12

13

14

15

16

17

18

19

20

1. Ryan Eckert. 2. Madeline Jones 3. Eva Blake. 4. Anthony Pulley. 5. Colin Malecki. 6. Austin Lavender. 7. Billy Valentine. 8. Erin Beauchette. 9. Joe Doty. 10. Ryan Miller. 11. Katie Poor. 12. Princess Lewis. 13. Cage Mercado. 14. Jamie Tanaverel. 15. Nathan Cyr. 16. John Allen. 17. Timothy Pokorny. 18. Jason Bryant. 19. Daniel Herpin. 20. Kimberly Beaver. 21. Morgan McKernan. 22. Joseph Bryant. 23. Kevin Mabie. 24. Cameron Wolfe. 25. Micaiah Faso. 26. Andrea Gomez Mero. 27. Brandon Lubinsky. 28. Ryan Bourgeois. 29. Evan Lang. 30. Shawn Drobek. 31. Justin Dunn. 32. Kathryn McMahan. 33. Kaley Cole. 34. Colin Blaney. 35. Samuel Halverson. 36. Ashley Hurley. 37. Dale Cusolito. 38. Joseph Gardner. 39. Deanna Adair. 40. Tyler Hodgson. 41. Kiley Cuskie.

WHO'S WHO?

1

2

3

4

5

6

7

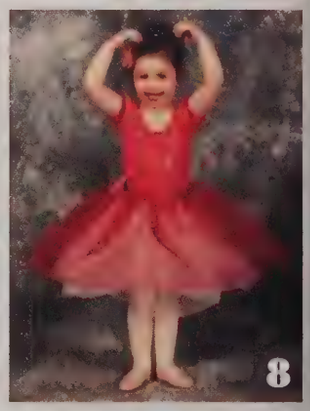
8

10

11

12

13

14

15

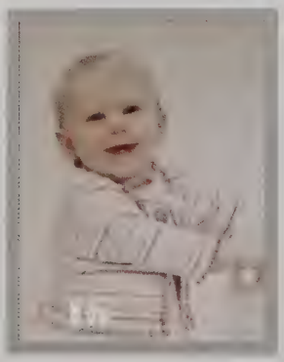
16

17

18

19

20

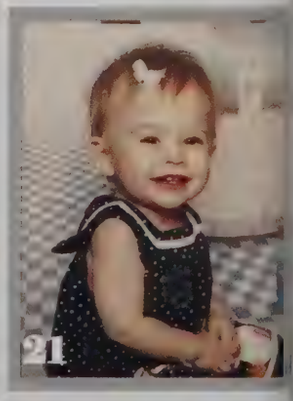
21

1 Kalama Bowen 2 Ty-Lee Gowan 3 Quinnlee Beaver 4 Tyson Vix 5 Kylie Bise 6 Alex Stone 7 Beth Wilke 8 Jacqueline Tyrgowen 9 Jacob Bise 10 Trinity Baker 11 Wallace Balaine 12 Trace Edwards-Gillie 13 Vincent Bise 14 Trelia Dale LaClaire 15 Benjamin Jordan 16 Bowie Bise 17 Gaymond Baudat 18 Kaci Brooke 19 Mara Matthews 20 Cadlee Fowler 21 Emily de Bruyn 22 Michael Carter 23 Delaney Bowen 24 Charlie Clare 25 Jaden Clare 26 Marissa Delaverge 27 Lance Dunson 28 Kathryn Wale 29 Kate Guyer 30 Gianna Carter 31 Cheyne Bowen 32 Jonathan Eastep 33 Landon Gower 34 Lucas & Zachary Gale 35 Margaret Jackson 36 Emily Blackstone 37 Elliot Fabiana Edwards 38 Zyra Mackelvie 39 Blair Lamoine 40 Ryan Fitzwald 41 Landon Gibson

BALLOT

Class Clown

Jason Bryant

Jessica D'Amours

Class Musician

Christian Rua

Cristina Ferraro

Nicest Smile

Mohamed Elbakri

Sage Sarrazin

Best Dressed

Myles Pires

Ciara Lamoureux

Best Personality

Joseph Glaessner

Madeline Cascio

Friendliest

Thomas Archelaschi

Serena Croteau

Most School Spirit

Daniel Harpin

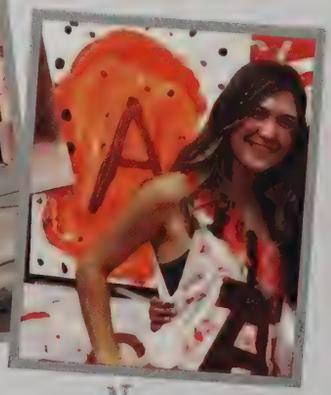

Nina Liquori

BOX

Broadway Bound

Anthony Luna

Olivia Salva

Teacher's Pet

William Balzano

Mackenzie Ritchie

Best Friends
Boy/Boy

Jason Bryant & Jaron Luke

Best Friends
Girl/Girl

Madeline Cascio & Daniella Barkyoumb

Best Friends
Boy/Girl

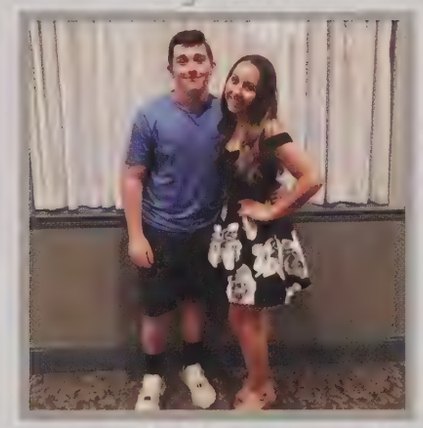

Joseph Glaessner & Sofia Blanchette

Class MVP

Vincent Romeo

Sarah Ross

Class Artist

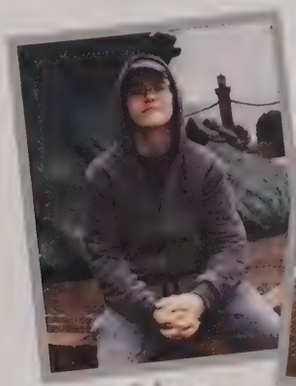

Marc Zgherea

Asude Kumar

BALLOT

Most Unique

Dale Consolini

Ava Duffy

Class Devil

Tyler Wampler

Solia Ruiz

Class Angel

Joseph Weyant

Hannah Davydov

Worst Driver

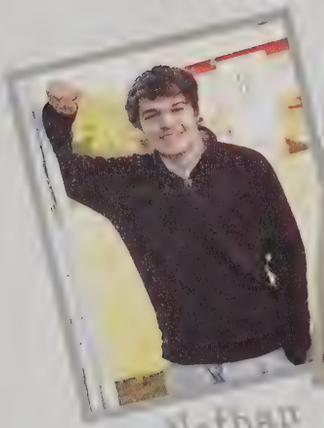

Nathan Jodoin

Jordyn Daley

Most Likely to be Late to Class

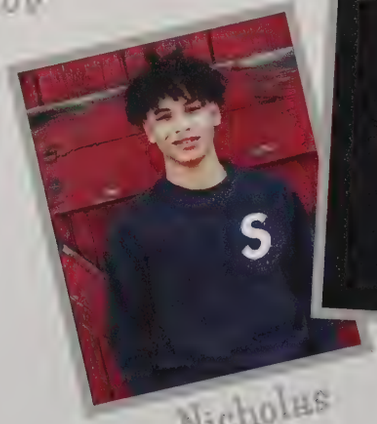

Nicholas Briggs

Sophia Hunt

Most Likely to Become President of the U.S.

Joseph Goudreau

Margaret Johnston

Most Likely to Make Millions

Brett Wilkie

Summer Smith

BOX

Most Changed Since Freshman Year

Austin Cohen

Alexandra Shur

Best to Bring Home to Parents

David Degenais

Samantha Lubarsky

Class Flirt

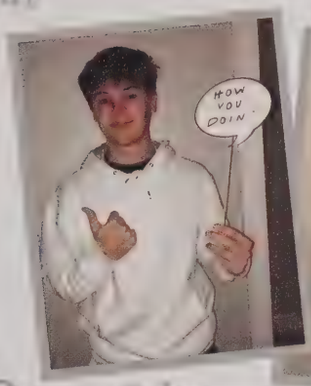

Colin Shlosser

Hannah Cahill

Worst Attendance

Joseph Jendrysik

Madison Braska

Best All Around

Colin Malecki

Keeley Cote

Most Likely to get Upset for not Winning a Ballot

Connor Twohig

Kathryn White

Most Likely to Win the Lottery but Lose the Ticket

Ryan Gilbert

Julia Nicosia

YEARBOOK STAFF

Hi! I am Madeline Casale, and I was part of the yearbook staff this year. During high school I was a part of ski team and ski club. When I graduate, I plan on attending Westfield State in the fall and majoring in Elementary Education. I met some lifelong friends along the way that I will always be grateful for. Even though this year was rough, we still all made some pretty cool memories that we will definitely remember forever. I want to thank the yearbook adviser Mrs. Weyant for being so awesome and helpful, and the Class of 2021 for making the past four years the best they could be!

Hi, I am Maggie Johnston. I was the captain of the Varsity Field Hockey Team for the 2020-2021 season. Additionally, I have also been the class treasurer for all four years of high school, the secretary for NHS, played French horn for Honors Wind Ensemble, and I recently joined indoor track and the programming team during this crazy senior year. Although it has not been what we imagined as freshman, the last four years were definitely memorable. I am hopeful towards the future for all of us as we make new experiences.

I am Samantha Lubarsky, a member of the yearbook staff this year! During high school I have been a cheerleader and a part of the ski team. Throughout this year it was a challenge to get the yearbook to look something like previous years, but when you think about it this year was nothing like the last. Given that, I would like to thank all the students and staff that helped with all of our requests! A special thanks to my fellow yearbook staff members and Mrs. Weyant, thank you for all you do for us!

Hi! My name is Mackenzie Ritchie. I have been involved in several extracurricular activities in Agawam for many years, these included helping at Agawam Youth Football, Agawam Little League, and helping at Agawam Junior High Social Nights. I also have been working at Casa di Lisa for the past four years! Once I graduate, I will be going to school for Pre-Med, then go into Med School for Pediatrics. The past four years at Agawam High School have been amazing. I have met new people, created new bonds with friends and staff members and I want to thank everyone for that.

Members: Madeline Cascio, Margaret Johnston, Samantha Lubarsky, Mackenzie Ritchie
Adviser: Mrs. Weyant

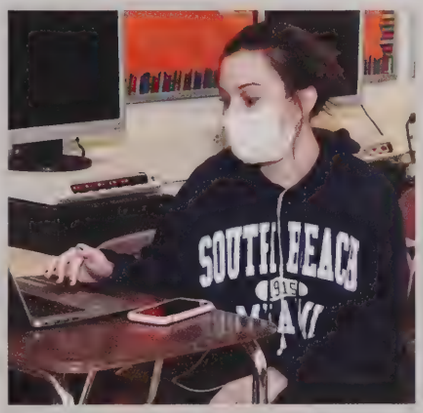

This year, the yearbook staff had to work a little differently to create this book. From barely being in school to not having any of last years' spring events, this one is definitely not made like all the others, which makes it so special. Thank you to Mrs. Weyant for being the biggest help, and thanks to all of you for making this year the best it could possibly be!

SENIOR WILL

I, Julia Allen, leave two more years to Brady, enjoy it while it lasts. I also leave more fun memories to my girls at LHQ. Keep killing it on stage.

I, Leonardo Alvarado, leave the best years to my younger brothers. Get your things together and make the most of the years to come.

I, Thomas Arcelasolo, leave my basketball jersey number to Dylan Wesley. Go get some buckets.

I, Deamaris Atlee, leave my imagination because reality's stand in is!

I, Jacob Boscher, leave The Marching Percussion Section to Marisella, Alex, Gabe, Amy, and Aiden. Keep our section alive! Julia, Mike, Kevin, and I are so proud of you! Vandal, only one year left, hang in there!

I, Emily Ball, leave my spot as a volleyball starter and two more years of AHG to Megan lake Zawentos Winchester.

I, William Balzano, leave the indoor track team to Dan Yovenko. do big things! And I leave Peer Mediation to Jayden Montagna.

I, Abel Barbanagra, leave the best of luck to my little brother for high school.

I, Danielle Barkyoumb, leave one more year to all my friends graduating next year. good luck!!!

I, Hanna Bartolucci, leave James one more year here, and the fastest times for swim. I know you got it James. I leave Jared two more years and hope he makes the most of it. You guys got this, you're the smartest people I know. You'll both do great.

I, Kimberly Beaver, leave the cross country team and the Foreign Language Club to my sister, Alyssa Beaver. The best time of your life awaits!

I, Christian J. Beavis, leave trips to the car wash for Paige. To Ray: the Gym. To Joe: our broken clutch. To the boys, the summer memories.

I, Tyler Benjamin, leave the countless pencils and pens I lost, my locker in the football locker room, my stall in the locker room bathroom, and the untold quantity of memories I've made at this school. PFFT, who am I kidding? I'm taking those with me. Peace out and farewell, this Benjamin is OUT.

I, Vincent Bianco, leave an invite to the group chat to Aidan my cannoli recipe to Eliz, Sean, Nina, and Josh.

I, Caden Billings, leave this school telling you not to stress too much over it. you'll make it through.

I, Julia Blanchette, leave senior year to my parents. I couldn't have done it without you! Thanks for always supporting me! To my brothers, never give up! You'll both do great things!

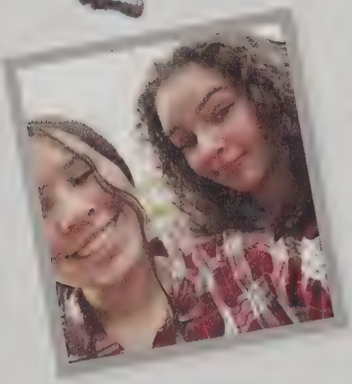

I, Joshua Bouchard, leave the soccer team to Dylan Wesley.

I, Reese Bourgeois, leave the band to my sister Madison and the volleyball team to all the underclassmen.

I, Noah Britton, leave Ron Britton, knowing we got each other's back through it all.

I, Jennlyn Brousseau, leave the halls I used to run around in to Mia. Keep your grades up and enjoy the last three years you got here. It goes by fast and you will miss it. But make the best of high school while you can.

I, Delaney Brown, leave the basketball team to 'Avery' Cutolotti and the lacrosse team to Emily DeGeorge, Kailey Butler, Marissa Hermann, and Clara Laudato. I know you'll all do big things!!!

I, Jason Bryant, leave my locker to Davis Bryant, if you figure out what number it is, and the combination, then it's yours.

I, Paige Budington, leave Bella Rolland my parking spot.

I, Nicholas Burbank, leave Davis my cheeks for he never has enough. I leave Alissa with the big boy shoes to get through senior year, and James with an ice pack because I like your cut G.

I, Ryan Butler, leave one more year to my sister Kailey. I also leave two and three years to Nick and Andrew. Good luck with the rest of high school.

I, Tugrulhan Caliger, leave nothing but advice. For whoever sees this: don't procrastinate and find meaning in the little things as well.

I, Hannah Cahill, leave two more years to my brother Landen, good luck and I know you'll do amazing! I also leave Emma Mielke a (hopefully) great senior year.

I, Isabella Capulo, leave a pandemic free senior year to the Class of 2022.
I, Brendan Carroll, leave another two years to one of my close friends Alexandria Seibert who not only made my junior year more enjoyable, but also helped me through it. Make the most of your last few years without me.
I, Madeline Garcia, leave the high school. I also leave two more years to Thomas, five more years to James, and one to Logan. Good luck! Thank you for being the best brothers ever! I love you!
I, Kayla Cano, leave Mrs. Cassidy and Mrs. Tagliori, a thank you for making English more understanding and fun to learn. I also leave my sophomore and junior years to the underclassmen. Don't miss out on everything.
I, Nicholas Castro, leave nothing. I still need all of this logo.
I, James Chauvenet, leave behind every ounce of confusion when it comes to those room numbers for everyone to come.
I, Austin Cohen, leave some of my pride for those who are not ready to be their full authentic self. Stay strong!
I, Dale Considine, leave everything I ever made to Mrs. Johnson and Mr. Reed.
I, Keeley Cole, leave my front seat to Lucy Lalonette. I love you luv <3. I leave AUVC to the Class of 2022. I know you guys will do great next year. I love you all!
I, Teresa Croteau, leave my jersey #21 to Tessa and #23 to Gabby, enjoy your seasons ladies! And the next few years to AJ. I know you'll make me proud!
I, Nathan Cruz, leave my thanks to Mr. Sullivan for making class fun and enjoyable.
I, Gianna Curto, leave one more year of high school to Daylene Diaz. It's going to fly by, have fun.
I, Emily Czupik, leave AVFH to the future. I also leave field hockey jersey #18 to Amber Bates.
I, David Deganais, leave the AVSD legacy to Jackie P, the medley relay to the boys, and a fresh Juno to Grace. I also leave as the last Deganais and the last of Coventry Lane. *peace out
I, Jordyn Daley, leave my parking spot to the next worst driver in the school.
I, Jessica D'Amore, leave the basketball team to Nicky for her senior year. I know you're gonna kill it!
I, Emma Dennen, leave three more years to my brother Chase. Have fun buddy, it will go by fast.
I, Justin Davis, leave my locker, but I don't know where it is.
I, Hannah Davydov, leave him to Jacob. Where is he?
I, Ryan Del Barba, leave the next four years of high school to Trevor and two more years to Cylie. Have fun and make the most out of it!
I, Nicole DePergola, leave my untouched locker to the next freshman.
I, Marissa Deslauriers, leave their final years of school and dance to Isabella, Amelia, and Haley, make me proud ladies! I also leave my namesake legacy to Josh, don't ruin it.
I, Arianna Diaz, leave the next two years to Joshua Diaz, please enjoy the next couple years, it goes by so fast and I never thought I'd say I would miss it but I do. Work hard and have fun. I love you.
I, Thalia Diaz-LaClaire, leave my legacy to Kiya Seibert for she has always believed in me and given me the motivation and determination to get through the day. I leave my locker to Shannon Sullivan because if I don't know where it is, neither will she.
I, Anthony Dillard, leave Don V=x one more year and my softball homeruns.....Have fun!!
I, Ava Duffy, leave my place in the Flute Section to Sydney Baxter and Cora Edwards. Keep making awesome music with the band!
I, Emily Ehrsman, leave AVV to my teammates, good luck in your years to come.
I, Julianna Faillace, leave my amazing parking space and another two looooooong years to Matt Erickson, have fun with it.
I, Cristina Ferraro, leave my drum major uniform in the band closet for the next proud owner. I also leave three more years to Aidan Ferraro. Keep being the amazing rockstar you are!
I, Christian Fisk, leave these next two years to my brother Dylan. Keep doing great and do not lose sight of what is important.
I, Jocelyn Fonseca, leave my graphing calculator to any math learners charger, since I always seem to leave it there. I also leave my last brainpell to Damien, since I apparently keep losing it.
I, Jason Forward, leave Matt Benard two more years. Good luck!!!
I, Madeline Gallegos, leave my thoughts and prayers to the upcoming classes, you'll need it.
I, Katherine Gauthier, leave the Ac Schools Match Wits TV team to Nolan, Dianna and Hinda, as well as Mr. Benkert's Rubik's cubes.
I, Chase Gentile, leave the incoming freshman the best of luck.
I, Samantha Gentile, leave the art room 51 for lunch to those who don't have anywhere to eat at during lunch.

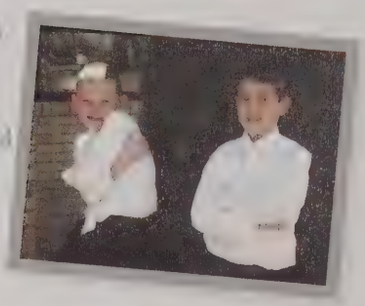

I, Ryan Gilbert, leave fantasy football skills to Evan if they are still there by that time. I also leave two more years to Evan. Good luck!

I, McKenna Gilroy, leave three years to Emma and Sophia. I love you. I leave my senior year to Riley and Ethan. I hope you guys have it better than we did.

I, Joseph Glassmar, leave my WD-40 to Don Herring.

I, Benjamin Gordon, leave the halls that were once so confusing to navigate in the beginning, for all the following freshmen. You'll learn them quickly - but don't get too used to them.

I, Taylor Gosselin, leave my hopes that the Class of 2022 will not have to experience their entire senior year online like I did.

I, Joseph D. Boudreau, leave Mr. Trahan an unlimited supply of Costco Diet Snapples. I leave my Model Congress placard to Mr. Ireland. But most importantly, I leave my entire school career to my father.

I, Tyler Gouveau, leave my hard work and many memories to the track and field team. Have fun putting away the equipment in the spring boys.

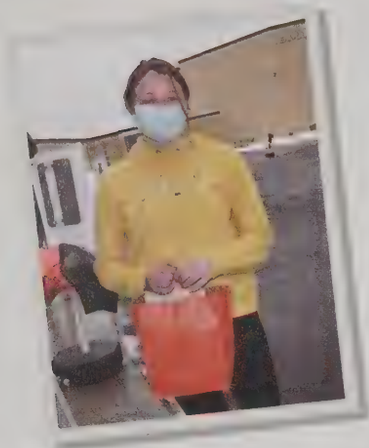

I, Andrew Grasso, leave whatever is left of the hockey team to Nate Manser, good luck.

I, Hope Grassano Santamaria, leave one more year on AGVF to Emily D, Emily O, Clara, and KM! Make the most of it. I also leave two more years to Izzy. Play each day like it's your last!! *YOU!!

I, Morgan Grondin, leave my humongous lunch bill to my sister Madison, so she could be in more debt.

I, Kannon Grover, leave two more years of school and hockey to my younger brother Kaden.

I, Jordan Garau, leave Elaiane, Lucy, and Pooja the awkward smiles I gave you in the crowded hallways. Make sure to have fun and make the best of high school!!

I, Lauren Garau, leave one more year of high school to Liv. make the most of it! I also leave the volleyball team to Bryna. I know you'll kill it next year!!

I, Julia Hall, leave the percussion section to all my kiddos and four years of music-making to my sister Natalie '23. And a million style points to Mr. Pender!

I, Salma Hamel, leave one more great year to Leah Olson, you'll do great!

I, Chelsey Hammond, leave to Chaunncey: nobody can tell you what or who you are, the only person that matters is God.

I, Julia Hampton, leave my IUT period to Mr. Trahan, for he always took it anyway. I also leave my locker to a hardworker freshman that inherits it. Use it — save yourself the back pain!

I, Kang hyo Han, leave the Agawam Volleyball Team to Dan Yovanko to lead the team to Western Mass Champs. Let's go Swan Volleyball!

I, Daniel Harpin, leave the golf team to Jake and Vinny, good luck boys!

I, Mia Hastings, leave my band locker to Lea and one more year to Lea and Grace. Make the most of it!

I, Ashley Hurley, leave my parking spot to Zack, three more years to Alexis, the lacrosse team to Emmy D, CK, Clara, and Marian, and a better senior year to Emily Gullali

I, Vanessa Jadlovskaya, leave my volleyball starting setter position to Dayna Rahilly.

I, Joseph Jaodzyuk, leave an enjoyable one year to an old pal, Nate Manser.

I, Alexander Jodoin, leave the school this year, and I want the process to speed up.

I, Nathan Jodoin, leave my parking space to my brother.

I, Margaret Johnston, leave AVFH to the juniors and Jr fence to Teara, Chrissy, and Liz. I also leave Benkert's chair to my "favorite freshman" Mikayla (annoy him as much as I did).

I, Elizabeth Kane, leave three more years to my brother Aiden. Good luck, it goes by fast! I also leave the swim team to Kayne and Jack.

I, Ella Kinchak, leave my stress and confusion to Mr. Philips because I'm never taking physics again. Murph, good luck with the last Kinchak.

I, Emanuel Kalzenou, leave the future seniors a tip to never procrastinate.

I, Hannah Kralick, leave my parking spot and a great rest of high school to Emily Gamelli.

I, Adam Kramer, leave the entire Tech Ed wing only to those who John Burns would drop his jaw at if he were still here. At that, I depart.

I, Anode Lomas, leave all the luck to my little sister, Yasgofu, hopefully people won't struggle with your name like they did with mine.

I, Ciara Lazzouna, leave the next four years to my little sister, Olivia. Make the most of it and have fun!
I, Emily Landry, leave the AGV2 team to Emily DeGeorge and Kasley Butler. I also leave my starter spot to Sera Gagnon. Be the next Western Mass Champs!
I, Natalie Lane, leave the moldy pear in the first locker to Sera.
I, Emily Larouche, leave my perfect parking spot and three more years to my cousin, Angie Larzay.
I, Austin Larrabee, leave my English notebook consisting of foreign hieroglyphs to Mrs. Patterson. I also leave my senior year of band to Mr. Hoagie. Enjoy :)
I, Shannon Laurin, leave the drama club to the underclassmen; remember, the world is your stage, own it. I leave my extra pair of guard gloves to Steph and Jess, for I always forgot mine. I also leave two more years to my forever freshman, Sydney Baeder, thanks for always being there for me. <3
I, Brendan LeBlanc, leave this advice, make sure to do your work on time because you will not always have a tommorow to finish it.
I, Kolby Lindell, leave my impeccable style to my younger brother; may you never wear sweats to school again.
I, Nina Liquori, leave my #3 field hockey jersey to Mia Wood and a great senior year!! Also, I leave a great rest of high school to the seniors and to kill it on the field. I also leave the lacrosse team to KB and Emily. Finally, I leave my parking spot to Mia Wood.
I, Samantha Lubarsky, leave my parking spot and two more years to my sister Sydney. Make the most of it! Time flies! Ily <3
I, Jaron Luke, leave Jason and Johanna four great years of high school, and Big Man Davis two more years.
I, Anthony Luna, leave every computer password ever to Kevin because I could never remember anything.
I, Kaylie Lupien, leave three more years to my sister Rachael, my never used locker to whoever gets it next year, and my bass clarinet to whoever gets it in the years to come.
I, Colin Malaski, leave Friday night poker to Dylan.
I, Stephanie Maloni, leave the basketball team to Izzy. Make the most of your next two years!
I, Frank Marasi, leave my copy of Super Mario Galaxy to Gabe. Cherish it for life, just as I did, my little Luigi.
I, Kevin Mato, leave behind some fun and boring moments that I enjoyed in school time that I won't forget. Time waits for no one, that's one thing I got memorized.
I, Malia Matthews, leave the cheer team to the future captains!! Good luck girlys, gonna miss you!!
I, Sydney Maxey, leave one year of soccer to Gianna Smith and one year of track to Ella Bushman. Enjoy your senior year ladies!
I, Brenna McAnanama, leave Mrs. Ellison a life time of fruit snacks and tissues.
I, Sabrina McBride, leave the next two years of high school to Sarah. Enjoy and make the best of it!!
I, Timothy McHugh, leave sympathy for the poor soul who gets my locker next year and a bunch of unforgettable memories I've made.
I, Meagan McKiernan, leave the Agawam Tennis Team to the future seniors and my locker to Davis Bryant.
I, Siobhan McMahon, leave the many years of great memories I have made with my best friends Jocelyn, Sydney, and Kiley. Couldn't have done it without them. I also leave two more years to Kylee and one more year to Kannon. Make the most of it!!
I, Marissa Merriam, leave Jill the best of luck for her senior year, you'll need it because I won't be there.
I, Erin Mikuszewski, leave my untouched since freshman year locker to my brother. May you never use it.
I, Victoria Miller, leave all my good luck wishes to the future graduating classes!
I, Sophia Moccio, leave another year of AVG to Amelia; have a great senior year. I also leave three more years to Sierra, have fun! I love you both so much!
I, Gabriella Mortensen, leave the best of luck to everyone, make the most of it! It goes by quicker than you know.
I, Eric Muldrew, leave the video club to anyone who wants to join.
I, Julia Nicosia, leave two more years to Ethan Sullivan and three more years to Emma Nicosia and Juliana Sheehan. I also leave the crazy storytelling at cheer and two more years to Abbey Noftall.
I, Chelsea Normand, leave the last and most precious year to Haley and Amelia. Don't take it for granted.
I, Tia Nuzzolilli, leave my great first impressions on all of your teachers to my brother Niko. You're very welcome.
I, Eric Olson, leave Mr. Balboni with my amazing plants I grew in his class.
I, Laine Page, leave poker night to Dylan Wesley and Mrs. Violette my Snapchat.

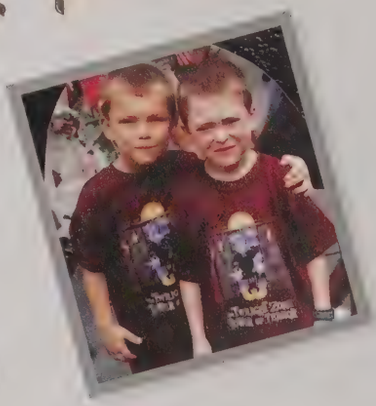

I, Xander Pannuzzi, leave a looming sense of unease and anxiety for each student to follow in my footsteps.
I, Roger Parent, leave Virginia Causey with all the random art sketches I never even tried to do, and thank you Mr. Verne for helping me get ready for college!
I, Matthew Faye, leave my never used locker for someone else who will also never use it.
I, Cheyenne Pease, leave seven more years to my brother Jeremiah to do well in school. Make it through these hard years and don't worry about the past, worry about the future.
I, Brooke Perry, leave my art around the school.
I, Myles Pirse, leave my spot on the wrestling team to Ethan Sullivan and Nick Ogolino. Take care of it boys!
I, Timothy Polovoy, leave nothing but thanks to all my teachers and family that helped me to this point in my life.

I, Nicholas Quinnan, leave my gratitude for all the teachers who were willing to put in the time to make me succeed and the lunch ladies from keeping me from being hungry.
I, Hannah Richter, leave my volleyball jersey <3 to Taryn Crowley.
I, Mackenzie Ritchie, leave one more great year of annoying Mr. Todd Rowley. To Delaney Taylor
I, Jennifer Riller, leave four years of high school to my sister Christina. Make the most of it T.
I, Emma Rokicki, leave the drama of high school to Rachel. Keep your cool, stay in class, pay attention, and please please please try to avoid getting sent to the office. Good luck, I love you!
I, Vincenzo Roman, leave the boys' soccer team to Dylan, Igor, and Jayden. I also leave four years of high school to my sister Mia.

I, Sarah Ross, leave the cross country team to Sam Musiniowski, Ella Eastman, and Ryan Stares, the 4x800 to Liz Santoro, and the softball team to my catcher, Sarah Champagne.
I, Christian Ruiz, leave Gabriel an enjoyable remaining three years of high school. I wish good luck to Ryan in all future seasons!
I, Emma Rubacha, leave this place having not learned or remembered a single thing from my math classes.
I, Sofia Ruiz, leave softball to Mia Wood and Daylene Diaz. Love you guys and volleyball to Bryna Leyva, the best pepper partner ever. <3
I, Damien Ryan, leave all the apples to Mr. Purdy, to eat in my memory.
I, Olivia Salva, leave my library to any who wishes to find it. To my brother Donovan, I leave my unused locker so that he may fill it with memories.
I, Alfredo Sandoz, leave my high school legacy to Jaden Jarrosak. I know you can do it, one more year, you got this!
I, Sage Sarrasin, leave the last three years to Zachy and the next two to my step sis Morgan. Hopefully you guys aren't stuck in quarantine for your senior year!

I, Jocelyn Schmuck, leave three more years for Jason. It flies by so fast! I also leave one more year to Clara, Sara, Gianna, and Liz. Make the most of it on that soccer field. You all will deeply be missed!
I, Sofia Sergeyshik, leave my words of wisdom, make memories and cherish every moment you have, because every second of it counts. Four years flies by and you want to leave with wonderful memories that you created with the people closest to you.

I, Makenzie Shean, leave words to Emmy D. have your best senior year soccer season yet. I leave Mr. Wood all my late essays.
I, Riley Sheehan, leave two more years of high school to my brother Kaden. To my humble buddy Ellie, I leave one more amazing year of track. You are going to achieve amazing things!
I, Kyle Shields, leave all my golf balls that I hit into the woods! to the varsity golf team.
I, Colin Ehlmer, leave four more years to my brother, Gavin. Good luck in high school buddy, you're gonna need it!
I, Alexandra Shur, leave my notes for Pre-calc to Jackie H. because she's going to need it!
I, Rachel Sills, leave two more years to Kylie. I guess you're not a freshman anymore so have fun driving. I'll miss you!
I, Summer Smith, leave my younger brother, Colin, the best three years. Make the most of them!
I, Talal Ali Soffan, leave three more years to my brother Tariq. Good luck, I love you.
I, Matthew St. Laurent, leave my locker with the large number 42 scratched into it to whoever gets it next year. Good luck, you probably won't use it. The 'my spot' on the seat to Backlund, and good luck to everyone at the school.

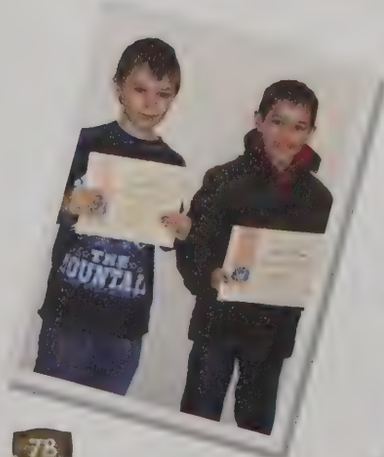

I, Emily St. Pierre, leave three more years and the locker I never used to Michael, a gym bike for Meyer, and two more years to Spencer. I'll miss you guys!

I, Ryan Steele, leave the school.

I, Stephen Steinbeck, leave the hockey team my best wishes for all the seasons to come. Good luck Go to Puck.

I, Rowenn Stevens, leave all my pain and suffering to my sister.

I, Kaitlyn Stoddard, leave the stories I wrote for my junior year ELA teacher to read again, and share with future students.

I, McKenna Strong, leave the next two years to Kyley and one more year for Raven. Thank you guys for all the laughs, love, and support. You've got this.

I, Shawn Svobode, leave the mac I used in Room 37 to whoever uses it next.

I, Skyler Thiel, leave the Medal Congress to all of the wonderful members. I know you guys will do amazing. Good luck at next year's convention!

I, Riley Tinsville, leave Maddie my chemistry notes, hopefully you can still read them. I also leave Rhea my band binder, take good care of it.

I, Connor Twiling, leave Mrs. Violette unfortunately 2. And I also leave the baseball team to the Lavergne brothers.

I, Josephine Typowicz, leave the next three years of high school to my brother, Shane, and the next two to my sweet, Lucy. It's not as bad as it seems.

I, Isabelle Unseger, leave the track team to go on a "run."

I, Ella Vatenka, leave three more years to my sister, Hadley. Make the most of it!

I, William Walsh, leave literally nothing for Jaden Cautero. Love you though...Tim Herring, I love you too.

I, Abigail Wave, leave the last two years of high school to Madame Bourgeois. Good luck kiddo, I can't believe how old you have gotten. I hope you can enjoy it and that you're able to have a junior and senior year to remember.

I, Joseph Weyant, leave my old 2003 Buick Century with three working windows to my cousins Dayne and Sydney, whichever of them wants it more.

I, Cameron White, leave A's Pit to my mini me Eric Santoro!

I, Kathryn White, leave the field hockey team to Lonnie Roy and Chrissy Grasso. The swim team to Maddie Fayek. Good luck!

I, Brett Wilkie, leave one more year to Jack and Vinny, have fun your senior year and make the most of it. Hard work pays off.

I, Michael Winer, leave my quads to anyone who is up for being in paradise. I leave Tom to Marcella in hopes she will use it.

I, Kaitlin Winters, leave my best to the underclassmen. Make the most of these short four years! Also, to my friends and family for always being there for me and creating memories that will last forever. Lastly, to Mrs. Violette for being the best. Thank you for everything.

I, Gwen Wolfe, leave this knowledge for the classes after me..... Take everything you learn inside school and out and apply it to everyday of your life. Don't miss out on anything, even if it's not what the "Cool Kids" are doing you will regret it in the future. Time flies by very fast.

I, Antonia Wood, leave twenty flag to Ab, Kaya, or Summer, whichever of you has a white flag next year. I leave the responsibility of making sure my cousin and siblings are doing okay to my underclassmen friends. And I leave a (hopefully) normal senior year to my juniors.

I, Lucas Woods, leave the cross country team to Jack even though he doesn't want it.

I, Abby Work, leave my locker that I was never able to find and am now convinced does not actually exist. Good luck, have fun.

I, Jackson Zampanni, leave my locker I never used to someone who will also never use it. I also leave one more year to Jake. Make it count man.

I, Vladislav Zimnicka, leave the 7th varsity soccer number to Daniel Tomkevich.

I, Emma Zollo, leave another great two years of skiing to ACVE and my sister, Gabby. Enjoy each race and make the most of it.

I, Zachary Zollo, leave my 1/15 HP ECM forced drive motor, ECM 1550, nameplate rpm, 208-230 voltage, frame non-standard HVAC engine to my little sister Gabby Zollo.

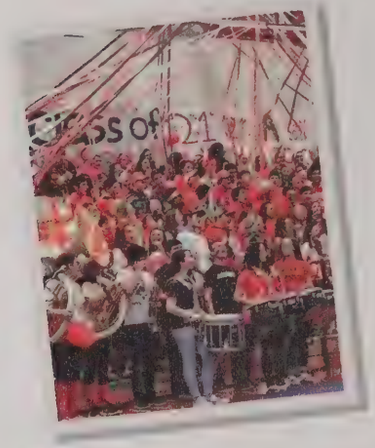

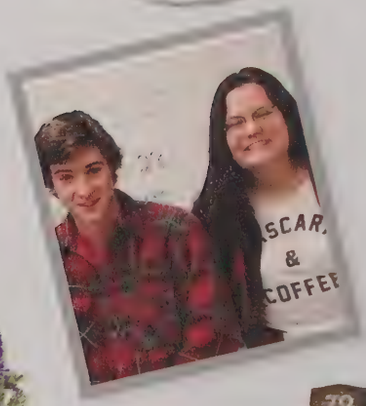

SENIOR DIRECTORY

Emma Ackley
05-13-2003
Plans after high school: Attend college and live my best life
Drama 1,2; GSA 1,2; Farm 4; Adventure 1; Art 1

Julia Allen
"Jules"
11-03-2002
Plans after high school: Attend four-year college majorying in Elementary Education
Cheer 2,3; FTA 3

Leesandra Alvarado
[illegible]
01-30-2003
Plans after high school: Attend college

Thomas Arcelaschi
"Tom"
01-07-2003
Plans after high school: Attend college majoring in Elementary Education
NHS 2; Bball 1,2,3,4; Unified Bball 3,4; FTA 3; Peer Med 1,2,3,4

Dezmarie Astor
[illegible]
[illegible]
Plans after high school: Get married, move out, start MY life ;)
Cheer 1,2; Adventure 2

Jacob Baeder
02-01-2003
Plans after high school: Pursue a degree in Criminology, work in law enforcement as a consultant
M Band 1,2,3,4; Tennis 2; Card Game 1,2,3; Dung & Drag 3

Emily Ball
[illegible]
Plans after high school: Attend a four-year college in Vermont
NHS 4; Vball 1,2,4 Mngr 3; In Track 1,2,3; Tennis 2,4; Art 1,2,3,4

William Balzano
"Billy"
02-24-2003
Plans after high school: Four-year university studying PE and minoring in Special Ed and running track
NHS 4; Opus Bono 3,4; Soccer 1,2,3,4; In Track 1,2,3,Cpt4; Out Track 1,2,3,Cpt4; Peer Med 2,3,4; Chiefs 3,4

Abel Barbaneagra
02-25-2003
Plans after high school: Attend college majoring in Computer Science
Program Team 1,2,3

Daniella Barkyoumb
08-18-2003
Plans after high school: Attend college
VBall 1; Stud Gov 4

Hanna Bartolucci
02-26-2003
Plans after high school: Attend college for Nursing
Swim 2,3,4; Drama 1,2

Kimberly Beaver
"Kimmy B"
12-18-2002
Plans after high school: Attend college majoring in Environmental Science
NHS 3,4; SNHS 2,3,4; XC 1,2,3,Cpt4; In Track 1,3,Cpt4; Out Track 1,2,3,Cpt4; Foreign Lang 2,Pres 3,4; Peer Tutor 1,2,3,Vice Pres 4; SAVE 1,2,3,4

Christian Beavis
"CJ"
01-16-2003
Plans after high school: Attend WNEU and work for the FBI as a Forensic Biologist
Out Track 1,2,3,4; Golf 2,3,4

Tyler Benjamin
[illegible]
04-30-2003
Plans after high school: Attend college and major in Animation
Football 1,2,3,4

Robert Bernier
06-09-2003

Vincent Bianco
01-10-2003

Caden Billings
08-30-2003
Plans after high school: Become an electrician

Trinity Blanchet
07-27-2003

Sofia Blanchette
10-23-2002
Plans after high school: Attend college majoring in Biology or Forensic Biology
NHS 4; SNHS 2,3,4; Ski Team 1,2,3,4; VBall 1; FTA 3,4; Ski 1,2,3; Chiefs 3

Trinity Boliski
10-09-2002

Noah Bond
[illegible]

Joshua Bouchard
"J Bou"
04-22-2003
Plans after high school: Attend Eastern Connecticut State University to get a Business degree and play soccer
Soccer 1,2,3,4

Reese Bourgeois
04-29-2003
Plans after high school: Attend college for Earth and Climate studies
M Band 2,3; C Band 1; Jazz 2; Symp Band 2; Wind 3; VBall 1,2,3,4

Madison Braska
03-15-2003

Nicholas Briggs
10-23-2002

Noah Britton
"Nar" "Sonic"
08-01-2003
Out Track 1,2

Jenalyn Broussard
"Jena"
07-14-2003
Plans after high school: Law school

Delaney Brown
"D" "D Brown"
11-18-2002
Plans after high school: Attend college, majoring in [illegible]
NHS 4; LAX 1,2,3,Cpt4; Bball 1,2,3,4; Soccer 1,2; Clubs 3,4;
Foreign Lang 1,2

Jason Bryant
"DJ"
11-04-2002
Plans after high school: Self-world Presentation

Kevin Bryant
"Kev" "O'Malley"
10-17-2002
Plans after high school: Engineering in the Navy

Paige Budington
05-25-2003
Plans after high school: Attend college majoring in Anthropology
Cheer 1,2,3,4; Peer Lead 2,3

Nicholas Burbank
"Nick"
01-10-2003
Plans after high school: Major in Computer Science at college
Jazz 2,3; [illegible]

Ryan Butler
07-19-2003
Plans after school: [illegible]
[illegible]

Tugrulhan Caglar
02-23-2003

Hannah Cahill
11-09-2002
Plans after high school: [illegible]
Forensics
NHS 4; Softball 1,2,3,4; In Track 1,2,3; [illegible]

[illegible]
"Bay" "Bella"
[illegible]
Plans after high school: [illegible]
[illegible] 1,2,3,4; Out Track 2,3; [illegible]

Braiden Carrol
"Braii"
[illegible]
Plans after high school: [illegible]
possibly open my ventilation

Madeline Cascio
"Maddy"
06-29-2003
Plans after high school: [illegible]
Elementary Education
Quill & Scroll 4; Ski Team 1,2,3,4; Out Track 2; Ski 1,2; [illegible]
4; Sachem 4

Kayla Case
[illegible]
Plans after high school: Attend college majoring in Veterinary
Technician

Nicholas Castro
"Fidel"
02-06-2003
Plans after high school: Wherever life takes [illegible]

[illegible]
[illegible]

[illegible]
01-22-2003
Plans after high school: College
Tennis 1,2; Ski 1,2,3

[illegible]
04-26-2003

[illegible]
[illegible]

[illegible]
4-25-2003

[illegible]
05-11-2003
Plans after high school: As long as the [illegible]
[illegible]
Drama 2

[illegible]
12-19-2002
[illegible]
XC 1,2; Indoors 1,2

[illegible]
08-08-2002

[illegible]
"Blossom" "[illegible]"
09-[illegible]-2002
Plans after high school: Attend college [illegible]
NHS 3,4; Soccer 1,2,3,Cpt4; Bball 3,4; Out Track [illegible]

[illegible]
"[illegible]" "[illegible]"
06-[illegible]-2003
[illegible]
[illegible]
Foreign Lang [illegible]

[illegible]
"[illegible]"
01-30-2003
[illegible]
Cardinal 1

[illegible]
"[illegible]"
[illegible]
Plans after high school: [illegible]
[illegible]

[illegible]
[illegible]
Plans after high school: [illegible]
[illegible]

[illegible]
11-16-2002
[illegible]
[illegible]

[illegible]
[illegible]
Plans after high school: [illegible]

[illegible]
[illegible]
[illegible]
Plans after high school: Attend college major in Nursing to work
[illegible]
Band 1,2,3,4

[illegible]
03-09-2003
Plans after high school: [illegible] Art or Music
Soccer 1,2

Hunter Davis
06-26-2001
Plans after high school: Join Air Force or learn a trade
Soccer 1,2; Art Baseball 1,2,3,4; Vbll Swim 3,4

Hannah Denyson
04-01-2000
Plans after high school: Attend college
NHS 9; Class Officer(s) 12; Yearbook 12,3,4; Pep Club 1,3,4; Leadership 1,2,3; Football Hands 3,4

Travis Dewey
4-11-2003
Plans after high school: Undecided

Vivian Del Bello
05-31-2003
Plans after high school: Attend college for Physical Therapy
Track 1,2,3; Cross 1,2,3; Pom 3,4

Thomas Dominguez
"Tom Tom"
Plans after high school: Made in Antioxidant
NHS; Sat Sch 3,4; SAVE 3,4; Faith 3,4

Thomas Dominguez
09-02-2002
Plans after high school: Undecided
[illegible] Drama 1,2

Arianna Dow
"Ari"
04-02-2003
Plans after high school: Attending Ventura community college majoring in Cosmetology
H Band 1,2,3; Pom Squad 1,2,3

Taylor Dow Lozano
[illegible]
Plans after high school: Attend college and be Nutritionist
H Band 1,2,3

Anthony Durant
"AD"
04-01-2003
Plans after high school: Attending college and be Psychologist
NHS 4; Opus Band 4; Baseball 1,2,3,4; Football 1,2,3; FFA 3,4; Sat Sch 3,4; Drama Hands 3,4; Choir 3,4

Ava Dutry
07-17-2000
Plans after high school: Two semesters at [illegible] nursing in WWU [illegible] a four year Engineering and a three year Law degree
H Band 1,2,3,4; Golf 1,2,3,4; Pom Squad 2; Track & Field 3,4

Abigail Kennedy Eastburn
[illegible]

Emily Ehrenman
04-11-2000
Plans after high school: Attend Westfield State University majoring in Business Management
Golf 4; Vball 1,2,3; Girls Ski Team 3,4

Mohamed Elsaid
[illegible]

Adriana Fabian
"Adri"
10-02-2002
Plans after high school: Attend college to become a Psychologist

Jessica Fernandez
04-09-2002
Plans after high school: Attend college majoring in Nursing
[illegible]

Brendan Fox
[illegible]
Plans after high school: Attend college majoring in [illegible]
[illegible]

Jocelyn Gaines
"Joc"
[illegible]
Plans after high school: Attend college and get a bachelor's degree in Musical Theatre or Graphic Design
H Band 1,2,3,4; Winter Guard 1,2,3,4; Sadie Hawkins & Sun Court 3,4
Drama 1,2; [illegible]

Jesse Ferreira
"Jer"
03-04-2003
Plans after high school: Attend [illegible]
Band [illegible]

Madison Gallegos
"Maddie" "Mad"
04-04-2003
Plans after high school: Attend college majoring in Business
[illegible]

Katherine Gardner
"Gage" "Kage" "Gi" "Kate"
09-01-2003
Plans after high school: Attend college majoring in Finance and International Business Relations
NHS 3,4; Pep 4; SAVE 3,4; Tennis 1,2,3,4; [illegible]
1,2,3; Cir Club; Mad Dog 3,4; Art 1,2

Chase Gentile
09-09-2000
Plans after high school: Attend Pomona College in Business
Flowerbed Weekend
Swim 1,2

Samantha Gentile
"Sam"
09-03-2000
Plans after high school: Attend business school for Accountancy

Alyson Gerlach
03-28-2001
Plans after high school: Undecided to become [illegible]

Ryan Gilbert
"Gilby"
[illegible]
Plans after high school: Pursue Fashion & Commercial Officer
Soccer 1,2,3,4

Ha'Kanna Gary
"Kanna" "Kan" "Ha"
[illegible]-29-2002
Plans after high school: Pursue Fashion [illegible] Psychology at WWU, and Behavioral Neuroscience
[illegible]

Alexis Gierck
"Alex"
10-30-2002
Plans after high school: Attend a good college and be successful
Drama 2,3,4; Art 1,2,3,4

Joseph Glaessner
"Joey G"
04-16-2003
Plans after high school: Stay close to home and study Business Management
Soccer 1,2; Vball 1,2

Andrea Gomez Marin
07-28-2003
Plans after high school: Attend college and pursue a Law career
Tennis 1; FH 2; GSA 1,2; Belle Tones 1

Benjamin Gordon
"Gala" "Ben"
04-16-2003
Plans after high school: Attend Westfield State University majoring in Biology and later attend dental school to earn a doctoral degree
Vball 1,2,4

Taylor Gosselin
02-06-2003
[illegible]

[illegible]
Plans after high school: Attend college majoring in Computer Science at Westfield State University
In Track 2; Out Track 2; Mod Con 1,2,3,4

Tyler Gouvan
"Ty" "Tytheus"
03-28-2003
Plans after high school: Majoring in Biology for four years, then go to medical school and become a Physician
NHS 4; In Track 3,4; Out Track 2,3,4; Adventure 3,4; ASMW 1,2,3,4; FMCC 2,3,Pres 4

[illegible]
Plans after high school: College
Hockey 1,2,3,4; Baseballl,2,4; Golf 1,2,3,4

Hope Gravanis-Santaniello
10-08-2002
Plans after high school: Continue to play Divison 1 soccer at the University of Rhode Island
Soccer 1,2,3,4

Morgan Grondin
"Morg" "Morgie"
03-20-2003
Plans after high school: Become a Professional [illegible]
[illegible]

Kannon Grover
"Grover" "Space Monkey"
03-16-2003
Plans after high school: Enlist in the Military and become an electrician
Ice Hoc 1,2,3,4; Golf 1,2; Rosie 1,2

[illegible]
Plans after high school: Attend college majoring in Human Development and Family Studies
H Chorus 2,3,4; GSA 3,4

[illegible]
Plans after high school: Attend college majoring in Biochemistry or Forensic Science
[illegible]

[illegible]
Plans after high school: Attend four-year college (UNH or BYU) for Music Education
M Band 1,2,3,4; Jazz 2; Drama 1,2,3,4; Uniqorn 1,2,3,4; Belle Tones 1,2,3,4; Ear Candy 3,4

[illegible]

Kalene Hamel
"Kalley"
08-15-2003
Plans after high school: Attend college to get my Cosmetology license
Cheer 1,2

Chelcey Hammond
07-31-2002

[illegible]
01-13-2003
Plans after high school: Double major in Biology and Environmental Science
NHS 4; Class Vice Pres 2; Tennis 1,2; In Track 2; Helping Hands 3; Belle Tones 1,2

Sang-Hyo Han
[illegible]
Plans after high school: Attend college
Soccer 1,2; Vball 1,2,4

Ethan Harnois
01-08-2003

Daniel Harpin
[illegible]
Plans after high school: Become a State Trooper
NHS 3,4; Class Vice Pres 1; Class Pres 3,4; Golf 1,2,3,Cpt4; LAX 1; Ski Team 3,4; Ski 3; Peer Med 2,3; Helping Hands 2; Chiefs 3

Mia Hastings
[illegible]
Plans after high school: Attend Bridgewater State University, majoring in English Education
M Band 1,2,3,4; XC 1,2,3,4; In Track 1,2,3,Cpt4; Out Track 1,2,3,Cpt4; Young Dems 4

Molly Hastings
[illegible]
In Track 3,4; Out Track 2,3,4

Samuel Hodovanec
05-05-2003

James Houle
[illegible]

Sophia Hunt
[illegible]

Ashley Hurley
"Ash" "Hurley"
[illegible]
Plans after high school: Attend Worcester State University majoring in Elementary Education
LAX 1,2,3,4; Soccer 1,2; SAVE 3

Vanessa Iodlovskaya
"V"
06-23-2003
Plans after high school: Attend college majoring in Accounting
Vball 1,2,3,Cpt4; SAVE 3

John Jamrog
07-24-2003

Roderick Jaskulski
08-09-2003

Joseph Jendrysik
"Joe" "Joey"
03-27-2003
Plans after high school: Attend college majoring in Economics
Baseball 1,2,4

Alexander Jodoin
"Alex"
05-16-2003
Plans after high school: Paramedic

Nathan Jodoin
"Nate"
02-21-2003
Plans after high school: Working with my dad
Bball 1,2,3,4; Baseball 1,2,3,4

Alyssa Johnson
11-11-2002
Plans after high school: Attend college majoring in Math
M Band 1,2,3

Margaret Johnston
"Maggie" "Mags"
03-06-2003
Plans after high school: Work in a STEM field
NHS Sec 4; Opus Bono 3,4; Quill & Scroll 4; Class Treas 1,2,3; Wind 1,2,3,4; FH 2,3,Cpt4; Sachem 4

[illegible]

Dean Kadonaga
06-10-2003

Elizabeth Kane
"Liz" "Lizzy" "Glizzy"
04-01-2003
Plans after high school: Become a dental hygienist
XC 1,2,3,4; Swim 1,2,Cpt3,4

Vitaly Karapysh
04-15-2003

Brian Kellogg Jr
02-27-2003

Jacob Kibbe
01-03-2003

Ella Kinchak
09-02-2003
Plans after high school: Move to Isreal to start an alpaca farm
NHS 3, Opus Bono 3, Vball 1,2; Best Buddies 3

Julia Kirezi
07-22-2003
Plans after high school: College

Emanuel Kodreanu
[illegible]
Plans after high school: Attend college majoring in Biology

Hannah Krafcik
[illegible]
Plans after high school: Attend a four-year college majoring in Business
In Track 1,2; Out Track 1,2

Adam Krause
"AK" "Chopper-47" "Krausey"
09-26-2002
Plans after high school: Carpenter for five years but probably thirty, then a Tech Ed teacher.

Kylie Kularski
[illegible]

Asude Kumas
"Asuda" "Aswade"
05-29-2003
Plans after high school: Study Design; Plan B walk the red carpet
Art NHS 3,4; FTA 3,4; Art 1,2,3,4; Photo 3; Peer Tutor 3; SAVE 3

Ciara Lamoureux
"C"
07-22-2003
Plans after high school: Attend college for Forensic Psychology

Emily Landry
"Em"
11-01-2002
Plans after high school: Attend college majoring in Nursing
NHS 4; SNHS 2; Soccer 1,2,3,Cpt4; Out Track 2; LAX 1

Natalie Lane
02-07-2003

Evan Lang
02-18-2003
Ski Team 3,4

Emily Larouche
"Larouche" "LaROACH"
04-06-2003
Plans after high school: Attend college majoring in Business
Vball 1,2,3,4

Austin Larrabee
"Kibbe" "Floppa"
07-07-2003
Plans after high school: Attend college with a Data Science or Computer Science major.
NHS 4, Opus Bono 4; FNHS 2,3; Jazz 1,2,3; Wind 3; Symph Band 1,2

Brianna Lasorsa
"Bri"
02-02-2003
Plans after high school: Attend college majoring in Business and go to school to be an Estheticiom
Chorale 1,2

Shannon Laurie
"Shan" "Tuna" "Hot Pocket" "Shanoon" "Shea"
02-22-2003
Plans after high school: Attend college majoring in Photography/ Videography
Symph Band 1,2,3,4; Guard 1,2,3,4; Winter Guard 1,2,4; Drama 1,2,3,4; GSA 2,3,4; Prom 3,4; Belle Tones 2,3,4

Brendan LeBlanc
12-17-2002
Plans after high school: Attend college for Mechanical Engineering
Rosie 1,2,3,4; XC 1,2,3,4

Ruslan Levchuk
09-05-2002

Kolby Lindell
06-12-2003
Plans after high school: Attend college
Chem Olym 3; Empow 2,3; Peer Tutor 2,3; ASL 3; Help Hands 3

Nina Liquori
"Bean"
09-06-2002
Plans after high school: Attend Bridewater State University and play lacrosse
LAX 1,2,3,4; FH 2,3,4

Samantha Lubarsky
"Sammi"
11-10-2002
Plans after high school: Attend college majoring in Sports Management
Quill & Scroll 4; Cheer 1,2,3,4; Ski Team 2,3,4; FTA 3,4; Chiefs 3; Sachem 4

Jaron Luke
"Cosmos"
11-02-2002
Plans after high school: Attend college for Aerospace Engineering and work for Elon Musk
Football 1,2; Wrest 1,2,3,4; Out Track 1,2,3,4; Photo 1,2,3; SAVE 3

Anthony Luna
"Tony"
05-19-2003
Plans after high school: Attned STCC for Computer Networking
Swim 1,2

Kaylie Lupien
04-22-2003
Plans after high school: College for Culinary
Band 1,2,3,4; Belle Tones 3,4; Drama 1,2,3,4

Colin Malecki
08-16-2003
Plans after high school: College for Business or Criminal Justice
Football 1,2,3,4; Bball 1,2; LAX 1,2,3,4

Stephanie Maloni
"Steph"
04-13-2002
Plans after high school: Attend college and enter the medical field
NHS 4; Opus Bono 4; SNHS 2,3,4; Out Track 1,2,4; Bball 1,2,3,4; Soccer 1,2,3,4

Frank Marasi
"Kibbie"
07-08-2003
Plans after high school: Attend college majoring in Computer Science

Kevin Matos
"Kev"
10-16-2002
Plans after high school: Attend college
M Band 1,2,3

Malia Matthews
12-16-2003
Plans after high school: Attend college majoring in Education
Cheer 2,3,Cpt4

Sydney Maxey
"Syd"
09-19-2003
Plans after high school: Attend a four-year college majoring in Health Science
NHS 4; Soccer 1,2,3,4; In Track 1,2,3; Out Track 1,2,3; Peer Lead 2,3; Helping Hands 3; Jack & Jill 1,2,3,Vice Pres4

Brenna McAnanama
08-04-2003
Plans after high school: Study Forensics
Tennis 2, FH 1,2,3,4; LAX Mngr 1

Sabrina McBride
06-05-2003
Plans after high school: Attend college majoring in Nursing

Jeffrey Mcdonald
10-15-2002

Timothy McHugh
"Tim"
01-02-2003
Plans after high school: Attend college majoring in History
In Track 2,3,4; Out Track 1,2,3,4

Meagan McKiernan
"Meg"
09-17-2002
Plans after high school: Attemd a four-year college to study Environmental Engineering
NHS 3,4; Ski Team 1,2,Cpt3,4; FH 1,2; Tennis 1,2,3,4; SAVE 1,2,Pres3,4; Photo 2,3,4

Siobhan McMahon
06-23-2003
Plans after high school: Attend a four-year college [illegible]
Band 1; Helping Hands 2

Yeva Meleshko
"Eva"
11-12-2002
Plans after high school: Attend college
Cheer 1,2,3,4

[illegible]
"Mac" "The Chief"
[illegible]
Plans after high school: Estheticians
Cheer 1,2,3,4

Erin Mikuszewski
08-13-2003
Plans after high school: Attend college to eventually become a Speech-Language Pathologist

Victoria Miller
"Tori"
09-12-2003
Plans after high school: Attend college majoring in Psychology

Sophia Moccio
"Sophie" "Soso" "Cosmetics"
07-01-2003
Plans after high school: Attend college majoring in Cosmetology
NHS 4; Gym 1,2,3,4/M4

Gabriella Mortensen
"Gabby"
07-11-2003
Plans after high school: Attend a four-year college

Eric Mulcahy
"Jim Pickens"
06-12-2003
Plans after high school: Trade school
Gym/Vball 1,2,3,4

Benjamin Nesselhuhn
"Ben"
06-23-2003

Alla Nikolaeva
10-29-2002
Plans after high school: Nursing
Cheer 1,2,3,4

Chelsea Normand
11-27-2002
Plans after high school: Attend HCC then transfer to Montclair State University to major in Education

Tia Nuzzolilli
01-18-2003
Plans after high school: Attending Westfield State University for Nursing
LAX 1; Vball 2,3

[illegible]
"Billy"
09-11-2003
Plans after high school: Construction Industry

[illegible]
10-05-2003

William Ortiz
04-19-2003

Laine Page
12-19-2002
Plans after high school: College
Baseball 1,2,3,4; Football 1; Bball 1

[illegible]
07-06-2003

Xavier Tavares
03-15-2003
Plans after high school: Work towards my goals [illegible]
Automotive 3,4

Peter Power
"Pete"
07-04-2003
Plans after high school: Go to Vo-tech and become an [illegible] tool maker
Art 1,2,3

Angelo Tavares
07-09-2003

Matthew Tyler
"Matt"
08-20-2003
Plans after high school: Go to [illegible]
Comp/Vball 2,3

Cheyenne Jones
"Chey"
07-27-2003
Plans after high school: Go to the Air Force or some college majoring in Nursing

Brooke Perry
09-24-2003
Plans after high school: Attend college majoring in Art Therapy

Dakota Petersen
12-30-2003

Hylas Pires
"Hap"
04-11-2003
Plans after high school: Attend a four-year college majoring in Physical Communication
In Track 1; Out Door 1; Football 2,3; Gym: Wrestling 2,3; Gym: Track Cross 4

Nicolas Pirozzi
02-27-2003

Timothy Pomery
"Tommy"
01-01-2003
Plans after high school: Attend college majoring in Biology to [illegible] to become a dentist. [illegible]
[illegible] 1; Vball 1

[illegible]
12-04-2003

[illegible]
"[illegible]"
[illegible]
Plans after high school: To enjoy what this world has to offer
Farm 3; Drama 1

[illegible]
[illegible]

Raymond Rondell
05-20-2003

Jaya Rupal
09-24-2003

Hannah Richter
12-12-2002
Plans after high school: Become a Physicians Assistant
Vball 1,2,3/Girls Ski Team 2 Cross 1; LAX 1,2; Bball 1; WAZ 3,4

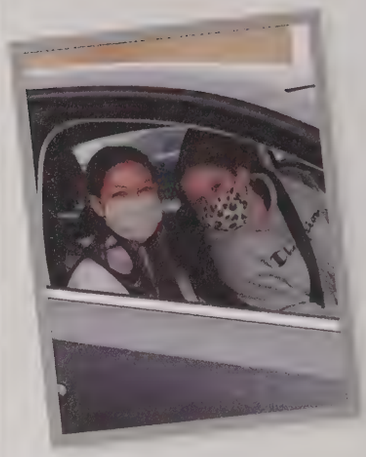

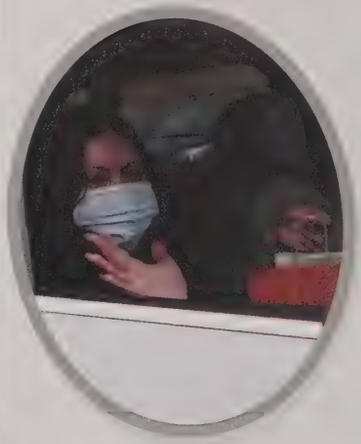

Mackenzie Ritchie
"Kenzie"
07-12-2003
Plans after high school: Major in Biology then attend Medical School
Q&S 4; FMCC 1,2,3,4; Peer Lead 1,2,3,4; Sachem 4

[illegible]
"[illegible]"
09-03-2003
Plans after high school: Study Psychology and Criminology, travel
NHS 4; M Band 1; Wind 2,3,4; Vball 1,2,3,Cpt4; In Track 3,4; Empow 1,4

Angel Rivera
08-14-2003

Sheylees Rivera
01-29-2003

Emma Rokicki
02-13-2003
Plans after high school: Attend college to become a PA, get a job, find a home, and start a family

Antonio Romeo
"[illegible]"
02-27-2003
Plans after high school: Mechanical Engineering

Vincenzo Romeo
"[illegible]"
[illegible]
Plans after high school: Attend college majoring in Business Management
Soccer 1,2,3,4

[illegible]
[illegible]
Plans after high school: Study Biomedical Engineering at UMass Lowell
NHS 4; FNHS 2,3,4; XC 1,2,Cpt3,4; In Track 1,2,Cpt3,4; Softball 1,2,Cpt,3,4; Uniqorn 1,2,3,4; Peer Tutor 2,3,4

Brandon Roth
[illegible]

Christian Rua
07-22-2003
Plans after high school: Attend college majoring in Computer Science
NHS 4; Wind 1,2,3,4; M Band 1,2,3,4; Jazz 2,3; Rosie [illegible]

Emma Rubacha
09-09-2002
Plans after high school: Join the Air Force for a couple of years
Ski Team 2,3,4

David Ruel
10-27-2003

Joseph Ruel
08-21-2002

[illegible]
"[illegible]"
[illegible]
Plans after high school: Attend a four-year college with an undecided major
Art NHS 4; Bball 1,2; Vball 1,2,3,4; Softball 1,2; Peer Med [illegible]

Damien Ryan
06-02-2003
Plans after high school: Chemical Engineering at WIP
Chem Olypiad 3; Fandom 1; GSA 1,2,3,4

Olivia Salva
"[illegible]"
[illegible]
Plans after high school: Attend college for a Writing or Acting degree
NHS 4; M Band 1,2,3,4; Jazz 2,3; Ear Candy 1,2,3,4; Drama 1,2,3; ASMW 1,2,3,4; Uniqorn

Alfredo Santos Jr
07-23-2003

Sage Sarrazin
06-05-2003
Plans after high school: Attend college majoring in Oceanography or Marine Biology
Cheer 1,2,3

Jackson Schlosser
06-05-2003
Plans after high school: Attend college majoring in Technology
NHS 4; Bball 1; Adventure 2

Jocelynn Schmuck
01-17-2003
Plans after high school: Attend college
Soccer 1,2,3,4

Sofia Sergeychik
"Sofi"
[illegible]
Plans after high school: Attend Westfield State University as a Music major

Makenzie Shean
"Mack" "Kenz" "Kenzie"
03-31-2003
Plans after high school: Attend a four-year college
NHS 4; SNHS 3,4; Soccer 1,2,3,4; Out Track 1,2; Helping Hands 3,4

Kiley Sheehan
[illegible]
Plans after high school: Attend college in New England majoring in Occupational Therapy
Opus Bono 4; Soccer 1,2,3,4; In Track 1,2,3,4; Out Track 1,2,3,4; Helping Hands 2,3,4; Peer Lead 2,3,4

Katherine Shepard
09-19-2002

Vanessa Shepardson
"Ness"
02-04-2002
Plans after high school: College

Kyle Shields
08-14-2003
Plans after high school: Attend college
Golf 1,2,3,4; Vball 1,2,4

Colin Shlosser
11-15-2002
Plans after high school: Attend college majoring in Engineering
Soccer 1,2,3,4; Baseball 1,2,3,4; Ski Team 3,4; Ski 3

Alexandra Shur
"Sandra"
08-04-2003
Plans after high school: Attend a four-year college
SAVE 3; Chiefs 3

Rachel Sills
02-28-2003
Plans after high school: Attend college majoring in Physical Therapy
Vball 1,2; Cheer 1,2,4; LAX Mngr 3,4

Jason Smith
03-11-2003

Summer Smith
04-01-2003
Plans after high school: Attend the University of Tennessee and swim
NHS 4; SNHS 2,3

[illegible]
"[illegible]"
[illegible]
Plans after high school: Join the Air Force
XC 3

Annabella Spinney
"[illegible]"
03-25-2003
Plans after high school: Attend college majoring in Veterinary Medicine

Matthew St. Laurent
"Matt" "Saint"
08-19-2003
Plans after high school: Attend college majoring in Music Ed and become a music teacher/professor
M Band 1,2,3,4; Jazz 2,3,4; Out Track 2,3,4; In Track 3,4; Ski 3,4; Rosie 2; Drama 1

Emily St. Pierre
"Em" "Emerlish" "Paula"
06-13-2003
Plans after high school: Attend college majoring in Computer Science

[illegible]
[illegible]

[illegible]
"[illegible]"
[illegible]
Plans after high school: Join the US Navy, attend NROTC school to become an officer, then a State Police officer
Ice Hoc 2,3,4

Rowenn Stevens
[illegible]
Plans after high school: Attend college
Art NHS 4

[illegible]
"[illegible]"
[illegible]
Plans after high school: [illegible]

[illegible]
[illegible]

[illegible]
"[illegible]"
[illegible]
Plans after high school: Nursing school, RN
FMCC 1,2; Peer Med 1,2; FTA 3; Chief 3

[illegible]
[illegible]
Comp/Video 1,3

[illegible]
04-19-2003

Ryan Tetreault
"Reault"
10-16-2002
Plans after high school: Attend college

Skylar Thies
"Ky" "George Washington"
04-03-2003
Plans after high school: Attend college majoring in Biology or Evironmental Science
SNHS 2,3,4; Art NHS 4; Tennis 1,3,4; Guard 4; Wint Guard 2,3,4; Drama 1,2,3,4; Mod Con 1,2,3,4; Ski 1,2,3,4; Best Buddies 2,3,Pres 4; Fandom 1,2; Art 1

[illegible] Tremblay
02-16-2003

[illegible] Tremblay
05-20-2000

Rilee Tourville
09-06-2002
Plans after high school: Become a Lawyer
NHS 4; M Band 1,2,3,4; Jazz 2,3; Tennis 1,2,3,4; [illegible]
SAVE 3, Young Dem [illegible]

Athena Tremblay
01-10-2003

Connor Twohig
11-01-2002
Plans after high school: Work for myself; [illegible] to play baseball
Class Vice Pres 3,4; Soccer 2,3,4; Bball 2; Baseball [illegible]
Foreign Lang 1,2,3; Chi[illegible]

Josephine Typrowicz
"[illegible]"
03-25-200[illegible]
Plans after high school: [illegible]
Soccer 1; [illegible]

Isabelle Uneegar
"Izzy"
08-20-2003
In Track 1,2,3,4; Out Track 1,2,3,4

Alex Varenyev
12-03-2002

Nathan Vining
"Nate"
03-27-2002
Plans after [illegible]
Justice

Ella Votzakis
03-05-2003
Plans after high [illegible]
SAVE 3; Chiefs 3

Uyen Vu
01-01-2001

William Walsh
"Bill"
07-10-2003
Plans after high school: Get rich
Bball 1; Vball 1,2,4; FTA 3,4

Tyler Wampler
10-09-2002

Abigail Waris
"Abbie"
03-11-2003
Plans after high school: Attend college outside of [illegible]
M Band 1,2,3,4

Joseph Weyant
"Joe" "Joey"
06-14-2003
Plans after high school: Attending UMASS [illegible]
NHS 4; Vball 1,2,3,4; FTA 2,3,4

Emmerson White
"Emmy"
08-01-2003
Plans after high school: Attend WNEU majoring in Engineering
NHS 3,4; FH 1,2,3,Cpt4; In Track 2,3; Out Track 2,3

Kathryn White
"Katie"
01-05-2003
Plans after high school: Attend a four-year college
FH 2,3,4; Swim 1,2,3,4

[illegible] Wilcox
"[illegible]" "Shelley" "[illegible]" "Hailey"
01-23-2003
[illegible]
[illegible]
[illegible]
Attorney Youth Advisory Board 2,4; [illegible]
Cross 3,4

[illegible] Wilson
"[illegible]"
04-[illegible]-2002
[illegible]
[illegible]
[illegible]

Kaitlin Winslow
[illegible]
Plans after high school: [illegible]
Sports Management or [illegible]
[illegible]

Dana Witte
06-[illegible]-2003
Plans after high school: [illegible]
Health Science and [illegible]
[illegible]

Antonio Wong
"Tony"
[illegible]
Plans after high school: [illegible]
[illegible]
Drama [illegible]

Logan Woods
[illegible]
Plans after high school: [illegible]
[illegible]

Abby Worn
[illegible]
Plans after high school: [illegible]
[illegible]

[illegible] Yeadonian
09-03-2002
Plans after high school: [illegible]
Vball 1,2,4

[illegible] Young
09-02-2002

[illegible] Zamboni
"[illegible]"
[illegible]
Plans after high school: [illegible]
Adventure [illegible]

[illegible] Zgonis
09-28-2002

[illegible]
"[illegible]"
[illegible]
Plans after high school: Become a Health and Human [illegible]
Soccer [illegible]

[illegible] Zolin
"Zoby"
09-19-2002
Plans after high school: [illegible]
XC [illegible]; Out Track [illegible]; FTA [illegible]
Photo 4

[illegible] Zilla
09-19-2002
Plans after high school: [illegible]
Vball [illegible]; Tennis [illegible]

SENIOR GIFT BAGS!

Mr. Schnepp handing out a bag.

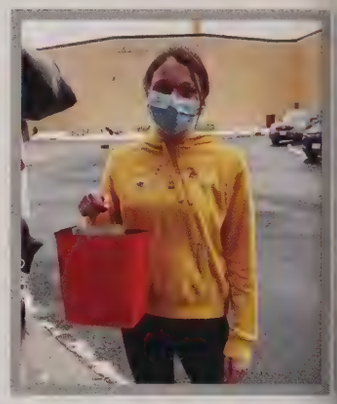

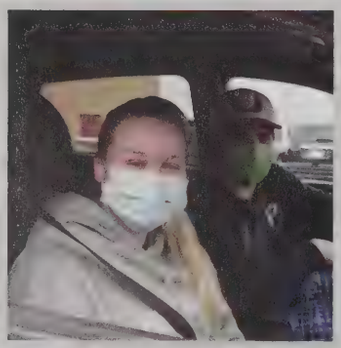

Senior T-Shirt and mug found in the bags.

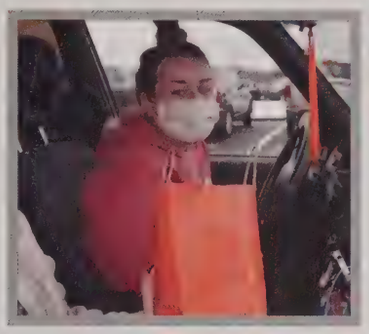
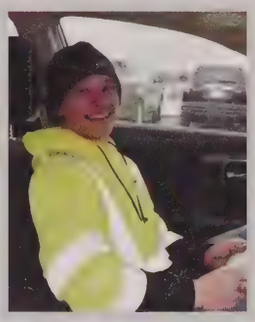

Sofia Blanchette ready to receive the gifts!

James Chenevert excited to pick up his senior gift bag.

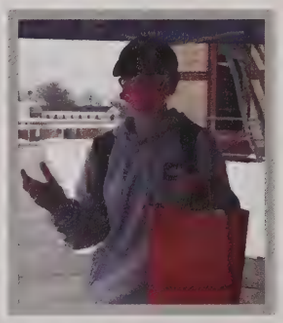

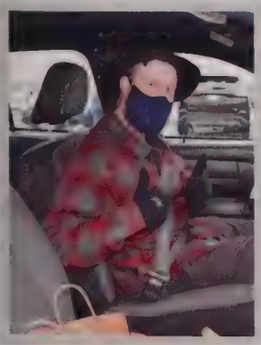

This senior year has not been what the Class of 2021 has expected since freshman year. The disappointment of cancellations not only affected the student body, but the parents as well. That is why a talented and dedicated group of moms planned a new way to celebrate our seniors during this time. Wendy Rua and 14 other moms put together gift bags for the 268 seniors. The moms spread awareness about the idea in order to raise money for senior t-shirts and other items found in the bags. During the lunch period and after school on February 5, seniors drove to the school where they found music playing, colorful signs, some AHS staff, and four cheery moms ready to hand everyone their gift. One sign said, "AHS Senior Strong" featuring the name of every senior in bright colors. Inside the gift bags, students found the following: A t-shirt, sunglasses, bubbles, water, chips, candy, stickers, a fidget spinner, a mug, stress balls, a dollar bill, and a letter written by a sixth grader from our own Doering Middle School. Along with these items, there was a list stating what each item represents. Under their masks, seniors smiled.

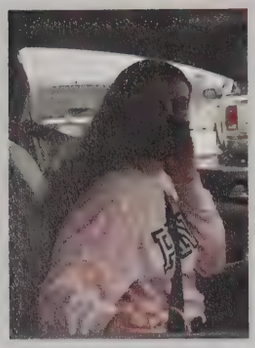

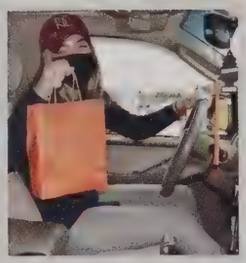

Senior, Billy Balzano smiles under his mask.

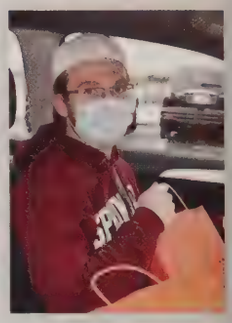

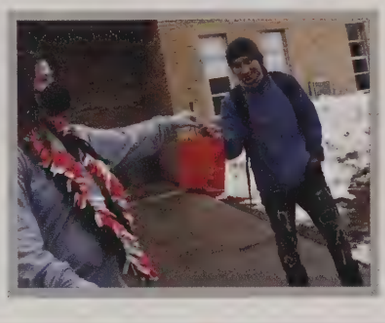

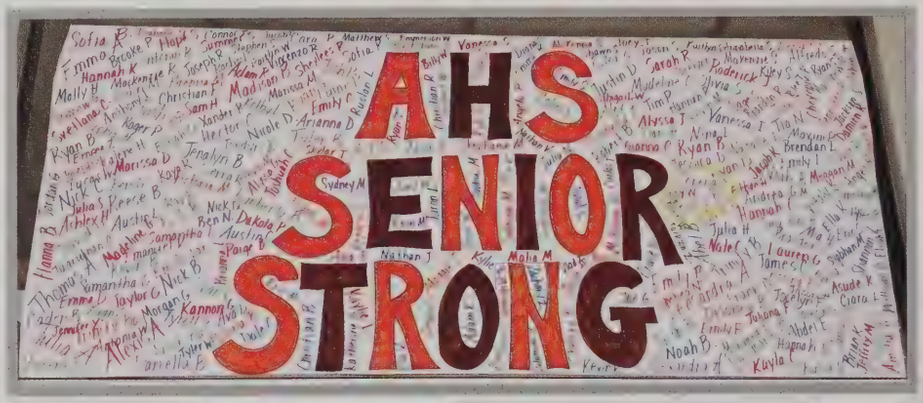

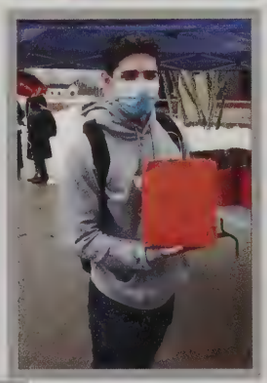

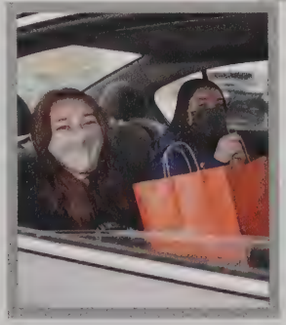

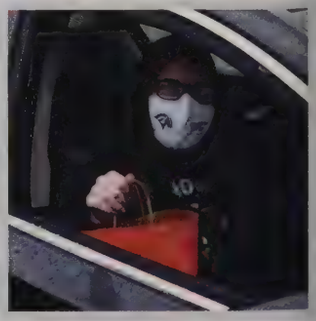

Gianna Curto poses for the camera before driving off with her gift.

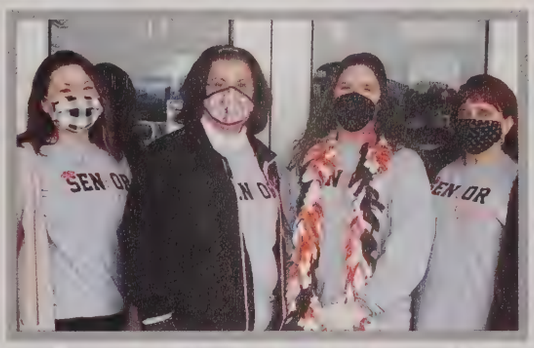
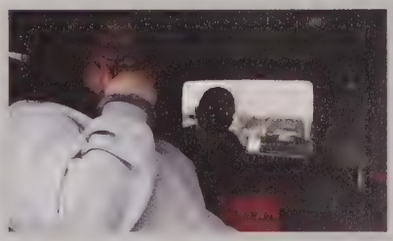

Senior Moms took time off work to personally give out bags.

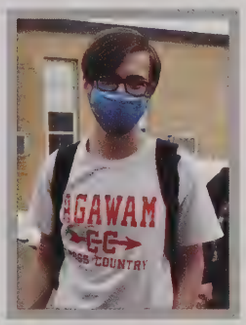

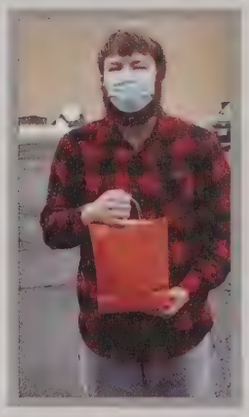

SENIOR GIFT BAGS!

SEE YA, SENIORS!

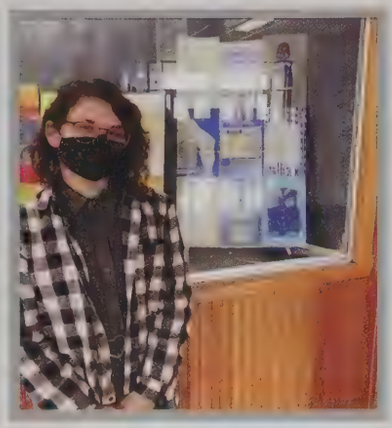

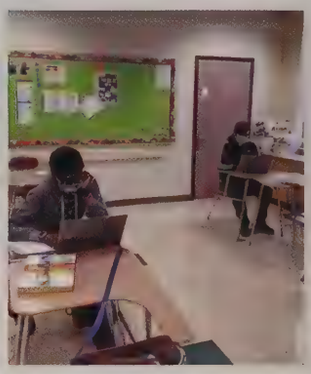
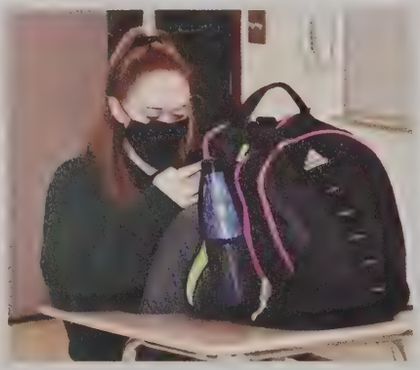
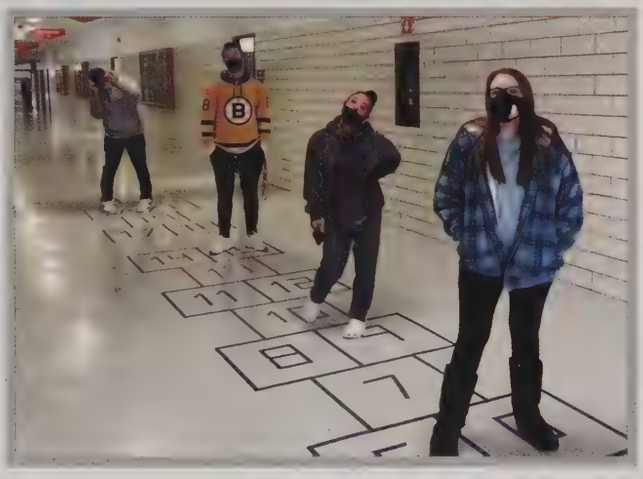

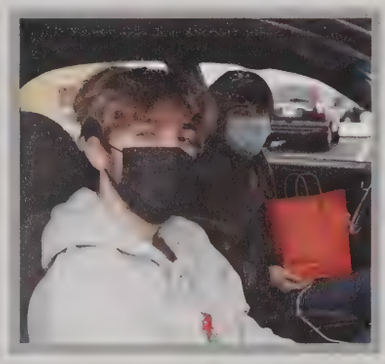

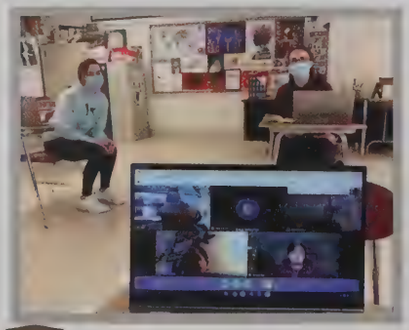

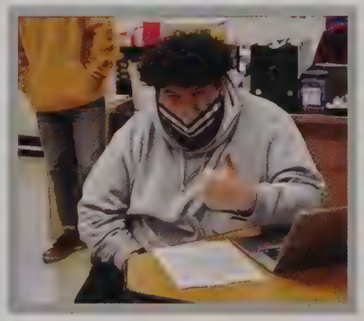
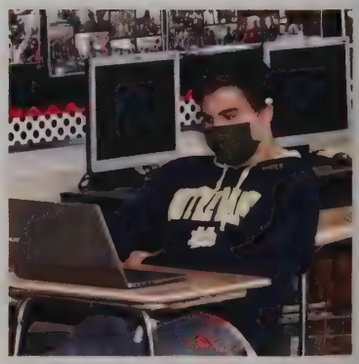

CLASS OF
2021

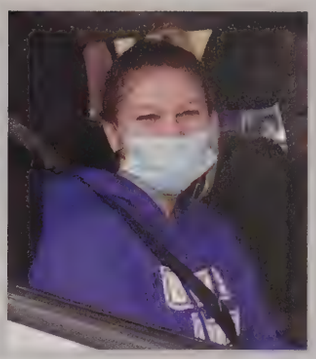

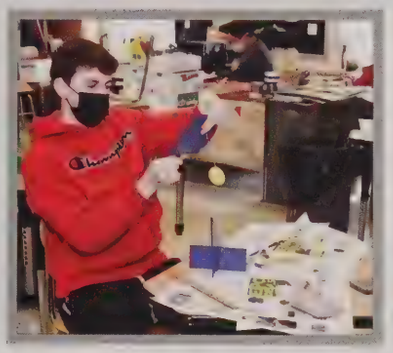

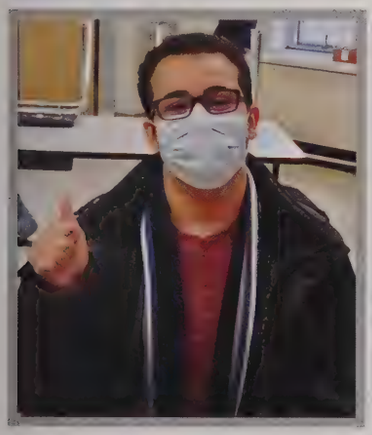

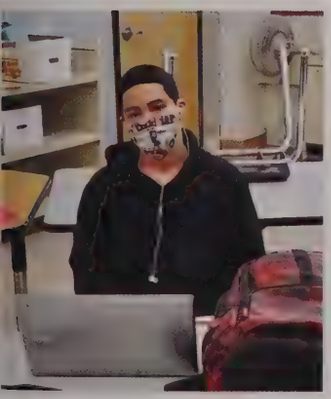

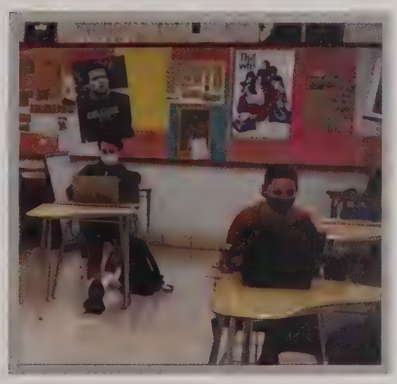

SENIORS

CHAPTER 2022 WE DIDN'T SIGN UP FOR THIS

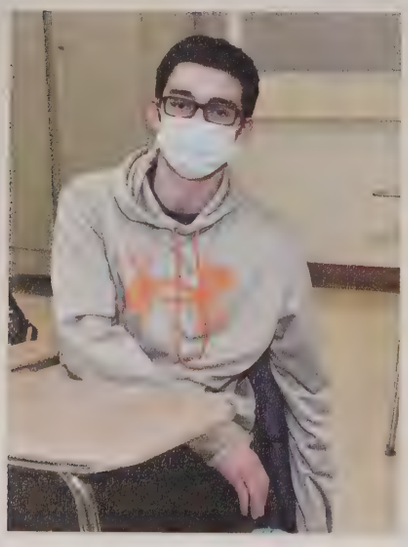

The juniors sure didn't sign up for their first year as upperclassmen to look anything like this. Due to the shutdown in early 2020, they missed out on a lot like another pep rally where they were old enough to yell "freshmen!" It's a possibility that they may get to have their very own junior prom which is something that has never happened before! The juniors really grew up this year, and it gave them a little sneak peek into adulthood. They got their licenses, cars, and a lot of them started new jobs. Not only did they have to adjust to school being online like the rest of us, but they had to adjust to their hardest year being totally different! All of the hard work that went into this year will really pay off next year when they're finally seniors.

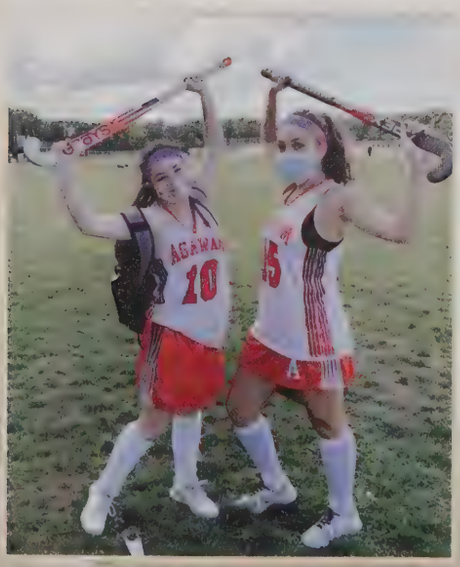

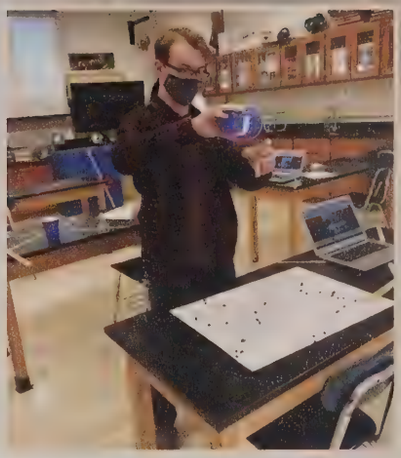

JUNIOR CLASS OFFICERS:
Maxwell Florian, President; Shane Kendall, Vice President
Jamaine Northcutt, Secretary; Jack Litz, Treasurer

CLASS OF 2022

Amara Agosto

Jenna Alicea

Jillian Anderson

James Anziano

Jacob Backlund

Nina Baranov

Olivia Barbarini

Samani Barnes

Samara Barnes

Josiah Bass-Collins

Yandel Batista

Shannon Battles

Kannon Behrens

Ethan Black

Asia Blakeborough

Benjamin Blanchette

Gabriel Botta

Jeffrey Boucher

Aaliyah Brace

Colin Bronner

Allson Burbank

Kailey Butler

Aidan Callahan

Virginia Caney

Nate Capistrant-Fossa

Charlotte Carr

JUNIORS

Reid Carrier

Deniely Castellano Cruz

Sarah Champigny

Anatoliy Chebanov

Cameron Chrisanthopoulos

Jake Ciarcia

Liliana Cicchetti

Cameron Cofer

Eric Collins Jr

Paige Comtois

Jaylina Cone

Jack Conway

Jade Cordero Gonzalez

Marisa Cote

Taylor Cotton

Jaden Couture

Rhea Coyer

Natalie Cruz

Mikayla Curley

Andrew D'Agostino

Evan Danek

Allison Davenport

Jesse Davydov

Emily DeGeorge

Maria Dellarole

Brooke Deming

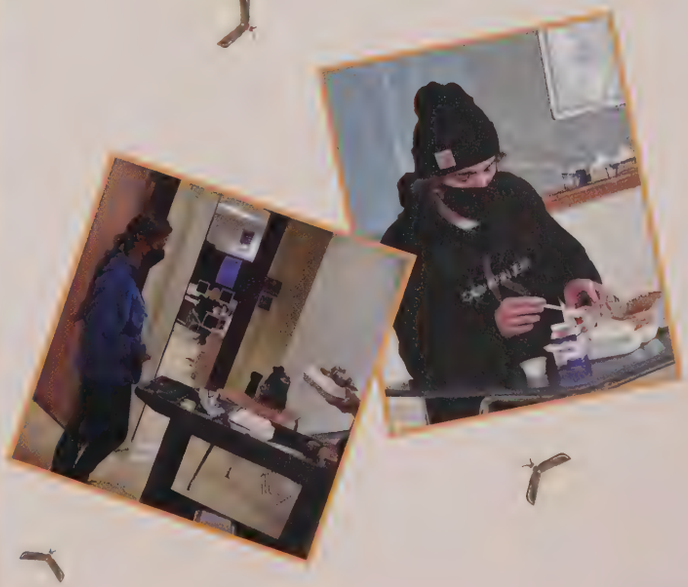

CLASS OF 2022

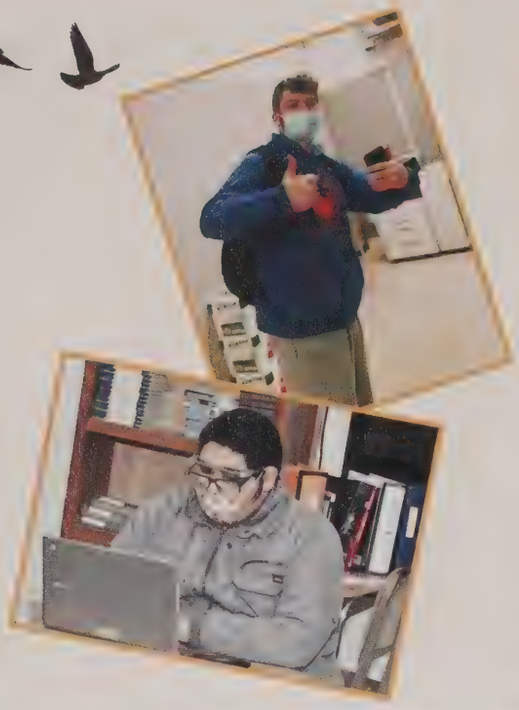

Alyssa Díaz

Daylene Díaz

Mia DiIulio

Nicholas Donovan

Adam Dougherty

Adelle Douglas

Alesse Drumm

James Dugan

Megan Duquette

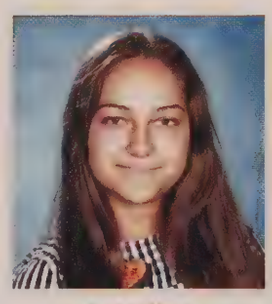
Angelina Dzyubenko

Ella Eastman

Brandon Eddy

Joseph Elias

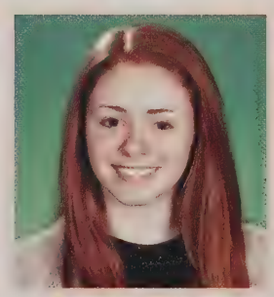
Amelia Ellison

Victoria Felton

Maxwell Florian

Jessica Fox

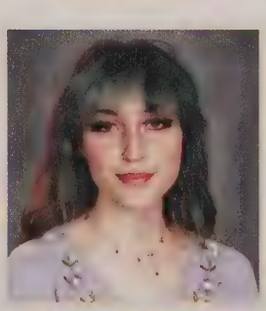
Virginia Futrell

Sera Gagnon

Livia Gavelis

Diana Gharveh

Joseph Giguere-Powell

Quinton Gill

Sofia Giordano

Ryan Gorton

Dayne Gottler

JUNIORS

Jacob Cruswold

Emily Cuila

Ty Kim Guy-Nickerson

Greta Halford

Malaki Henry-Williams

Marisse Hermans

Dominick Herring

Joseph Higgins

Abbey Hildreth

Madison Hill

Haley Hinshaw

Alden Holloway

Abigail Holmes

Jessica Huston

Jake Ingersoll

Samira Ismailova

Samantha Izolta

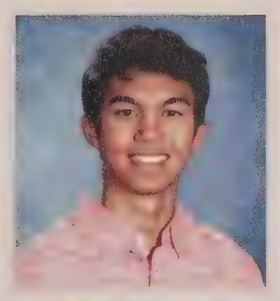
Jaden Jarrosak

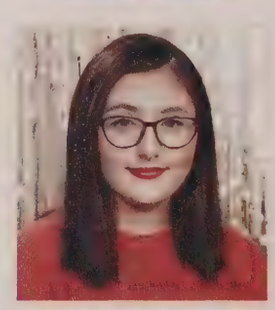
Caitlin Johnson

Christopher Johnson

Autumn Jones

Minseo Kang

Allison Kasperek

Amrita Kaur

Patrick Kelly

Shane Kendall

CLASS OF 2022

Lillian Kennedy

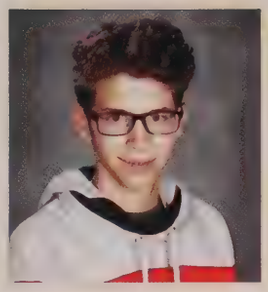
Logan Kennedy

Brady Kerr

Philip Kirik

Emily Kukharchuk

Jacob Kulas

Mark Kulmizev

Nathan LaBonte

Antonio Larocque

Clara Laudato

Nicholas Laviolette

Igor Lavrenchuk

Aldan Lawor

Rachel Le

Samantha Leary

Elijah Leduc

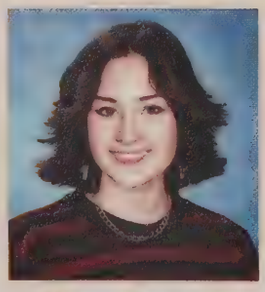
Brynn Legros

Leila Lendon

Alden Levesque

Griffen Levesque

Madison Levesque

Olivia Liacos

Nathan Lindell

Cameron Little

Rebecca Littlehale

Jack Litz

JUNIORS

Angelee Lombardo

Hannah Longlin

Liliana Lorenzo Perez

Patrick MacDonald

Nathan Manser

Alexander Marino

Vincent Martin

Kaycie McColley

Isabella McGregor

Aiden McKay

Payten Melanson

Samantha Mielnikowski

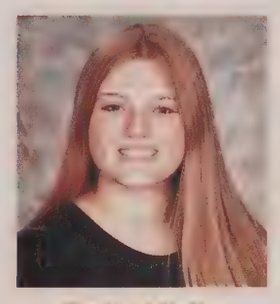
Emily Miolla

Emma Miolla

Jayden Montagne

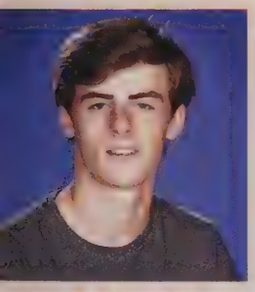
Jacob Napolitan

Julia Nigro

Matthew Nigro

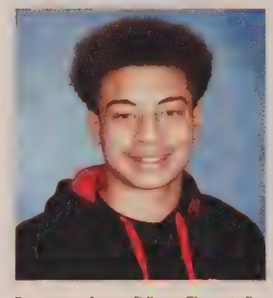
Jermaine Norfleet Jr

Glen Olbrych

Kaeli Olson

Paige O`Neil

Summer O`Neil

Emily Ottomaniello

Alexis Ouimette

Jaiden Pacheco

CLASS OF 2022

Erin Palak

Brady Parolo

Jack Patterson

Grace Payne

Aniello Peluso

Lauren Plaklas

Jaman Potter

Brandon Prior

Ali Qureshi

Dayne Rahilly

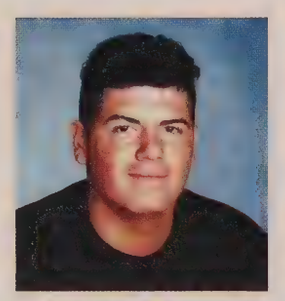
Michael Ramos

Isabella Recchia

Darion Reynolds

Brooke Rising

Bella Rollend

Sierra Rosa

Mckenzie Roy

Vincent Sacco

Jomar Sanchez Correa

Anthony Sanzo

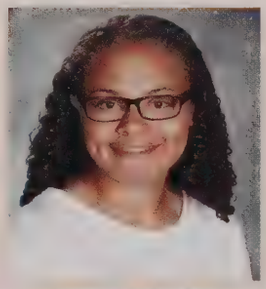
Jesse Schuler

Memphis Scibelli

Franco Scirocco

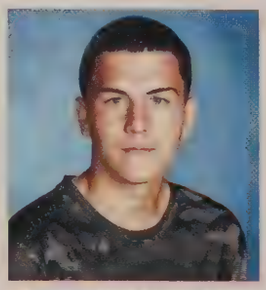
Gavin Seldomridge

Ashley Seng

Jacob Sheehan

Kristina Sholopa

JUNIORS

Nicholas Skorupski

Gianna Smith

Kevin Soto

Michael Sotolotto

Melena St. Jacques

Mariam Stepchuk

Ainsley Stevens

Melanie Streede

Devin Surreira

Riley Surreira

Sarah Tayeh

Delaney Taylor

Jessica Taylor

Ashlyn Thomas

Nolan Trude

Jovaun Tudor

Julius Vaughn

Domenic Vecchiarelli

Vincent Wallace

Dylan Wesley

Isaiah White

Ernest Whitehead

Branden Wilbur

Joshua Williams

Mia Wood

Asher Wyatt Wright

Madison Zornek

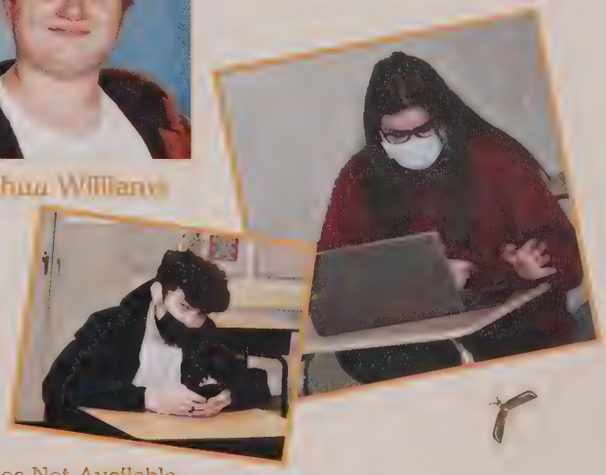

Photos Not Available
Faith Lapointe
Leandro Mateo

CHAPTER 202 ❖ OUR FRESHMAN YEAR WAS BETTER

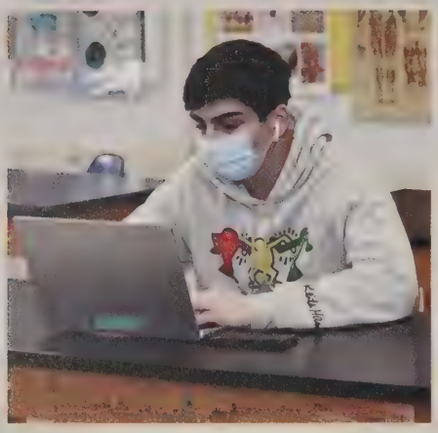

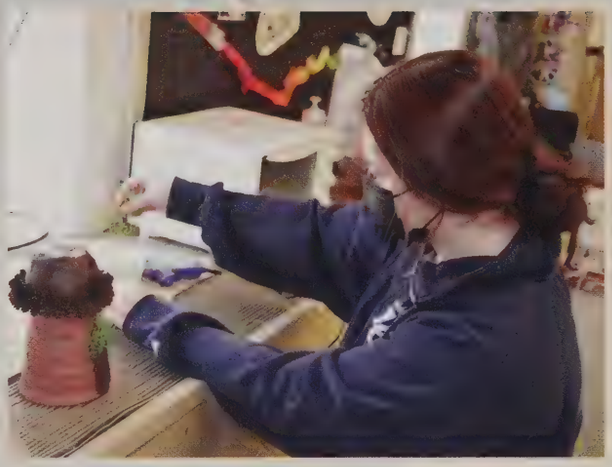

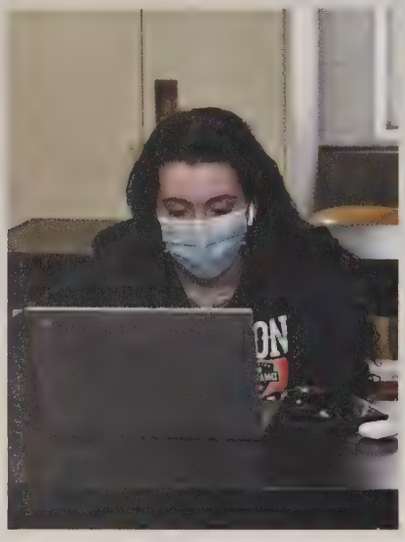

The sophomore Class of 2023 entered the building in 2019 ready to take on high school. However, their freshman experience was cut short. Now, here they are finished with their second year, and they still have not experienced the "normal" that everyone talks about. Time flew by. Unfortunately they still have not experienced the annual pep rally, and the classes got a little harder. However, the sophomore class persevered. They made their mark in the altered sports season, began to study for their permit tests, and started brainstorming their fun for next year when they will be upperclassmen.

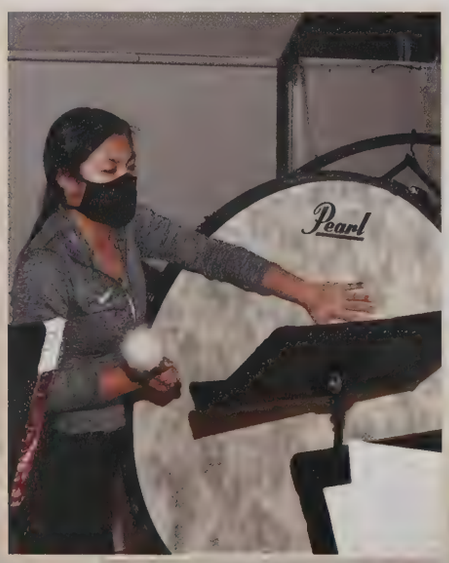

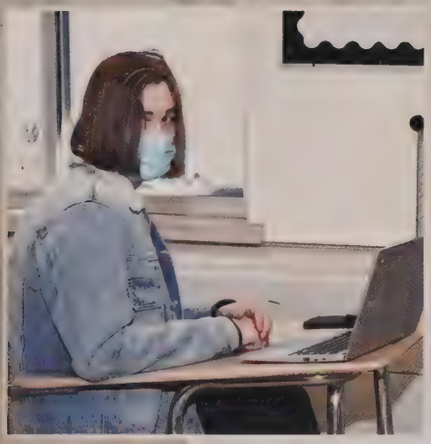

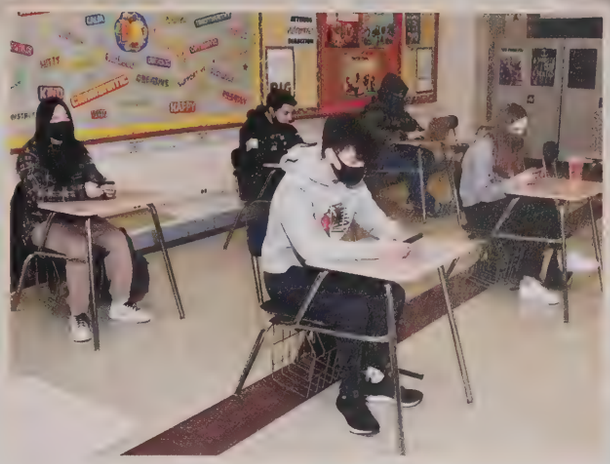

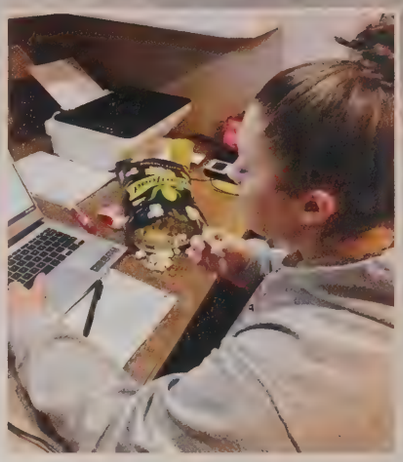

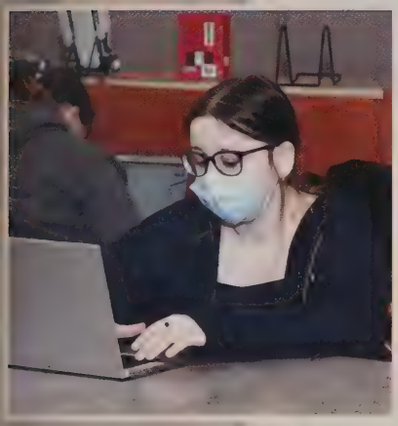

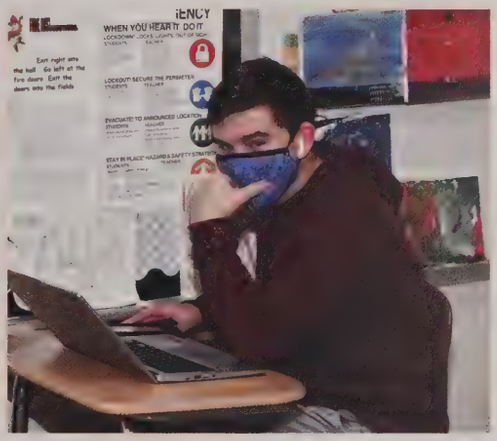

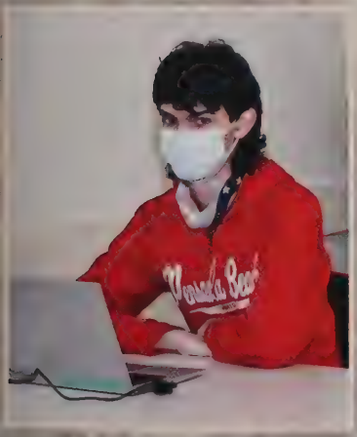

SOPHOMORE CLASS OFFICERS

Lynn Jang, President; Grace Frasier, Vice President; Elizabeth Santore, Secretary; Eva Catalotti, Treasurer

CLASS OF 2023

Connor Adamczyk

Asa Agudelo

Ella Agudelo

Olivia Agudelo

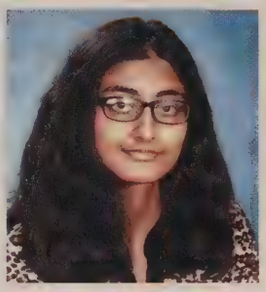
Vaneeza Ahmed

Muhamer Ahmett

Emily Allen

Tesla Anglin

Jared Anxiano

Carson Asselin

Omar Aydah

Devan Ayotte

Sydney Baeder

Megan Ball

Jacob Barber

Mason Barcomb

Alexis Barna

Emilia Barron

Jack Barton

Allany Batista

Julianne Bazanchuk

Nathen Belhumeur

Matthew Benard

Madison Bennett

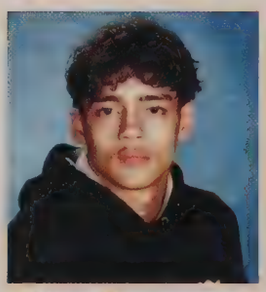
Ethan Bermudez

Alexander Bernard

John Berthiaume

SOPHOMORES

Sara Bortolussi

Allison Boucher

Madison Bourgeois

Jacob Brooks

Benjamin Britton

Davis Bryant

Landen Cahill

Christopher Cameron

Jacob Carnyn

Jack Carney

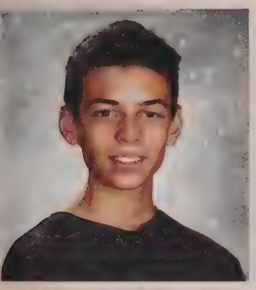
Thomas Cascio

Tyler Castonguay

Ava Catelotti

Kylen Cavanaugh-O Hanlon

Dominic Cecchetelli

Hunter Chabot

Aeilta Chaika

Nolan Chamberland

Lauren Champigny

Genevieve Charette

Alisya Chebonova

Gloria Chobotaru

Vincent Chriscola

Kylie Circosta

Owen Clapp

Carter Clark

Matthew Cleavall

CLASS OF 2023

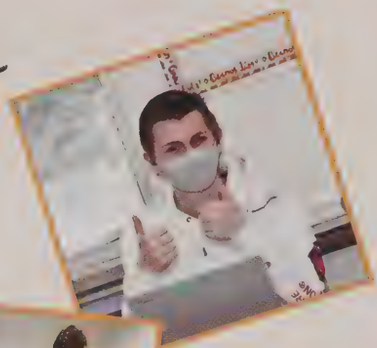

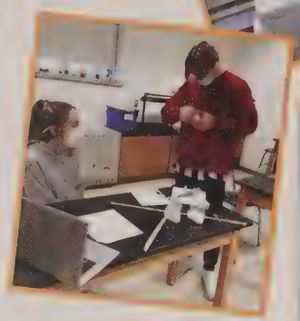

Nicholas Clough

Rachel Cohen

Sean Colfer

Michael Colon

Owen Connery

Sophia Consolini

Kevin Cormier

Ruben Cornejo Ayala

Jacob Croteau

Taryn Crowley

Zahide Cure

Patrick Dahm

Alicia D'Angelis

Gabrielle Dean

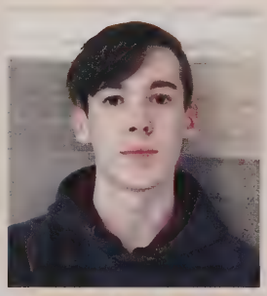

Alexander DeGray

Natasha Denisenko

Joshua Deslauriers

Evan Destin

Isaac Diaz

Joshua Diaz

Kendyl Donner

Dakota Drummond

Jazmin Dunbar

Cora Edwards

Ahmed Elbakri

Anthony Elias

Hunter Emmons

SOPHOMORES

Murphy Estes

Lucas Fancy

Dylan Fisk

Nicholas Fitzgerald

Ryan Fitzgerald

Emily Fitzpatrick

James Flood V

Logan Fortier

Grace Frasier

Daniel Fronchkevich

Emily Gamelli

Bradi Gauthier

Bailey Gervais

Evan Gilbert

Devon Giorgini

Athena Gonzalez

Ayden Goodell

Alyssa Gouvan

Kendra Grady

Christina Grasso

Madison Grondin

Kaden Grover

Dwayne Harris Jr

Zoe Hartmann

Amari Hatcher

Riley Hathorne

Dimitri Heinze

CLASS OF 2023

Jacqueline Herrick

Kristian Howard

Julianna Hunt

Zachary Hurley

Melina Ichton

Caleb Igel Lenza

Nino Izzo

Lynn Jang

Diana Javadian

Connor Jennison

Noah Jodoin

Mia Johnson

Colin Jorgensen

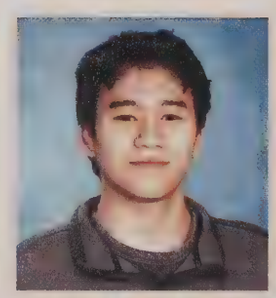

Jonathan Jung

Hayden Kennedy

Joshua Kennedy

Kevin Kiley

Casey Kurait

Colin La

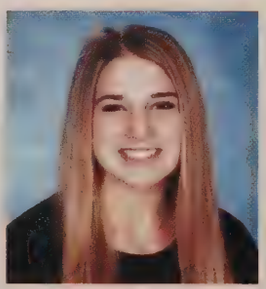

Isabel Lalancette

Zoe Langford

Brian Langston

Nikalas Lanski

Marisa Larocque

Dylan Lauber

Abigail Lee

Sarah Legros

SOPHOMORES

Ava Levesque

Nicholas Liimatainen

Gianni Liquori

Joseph Liquori

Hong Liu

Sophia Longo

Elijah Lopez

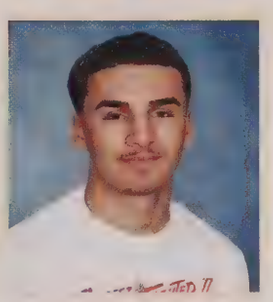
Nazier Lopez

Sydney Lubarsky

Nellie Lukomski

Kyler Ma

Christian Macadangdang

Erica Malka

Ryan Mainney

Cohen Manekas

Hannah Manning

Nikita Maslyanskiy

Jackson McLaughlin

Alexandria Miner

Sierra Moccio

Luke Montanari

Alexandra Monteith

Arnold Moore

Amanda Moquin

Samuel Morse

Daniel Mudrenko

Sean Murphy

CLASS OF 2023

Isabella Nazarets

Hailey Newsome

Cody Nguyen

Abigail Noftall

Aidan Noftall

William Noll

Niko Nuzzolilli

Arthur Ogaryan

Benedicta Okyere

Morgan Oldenburg

Nathaniel Olmo

Kaylee Ottomaniello

Spencer Page

Madison Pajek

Daniel Paly

Aryanna Pananas

Mary Papova

William Parker

Pooja Patel

Amber Patrick

Lauren Pattenaude

Ethan Paul

Anthony Pederzani

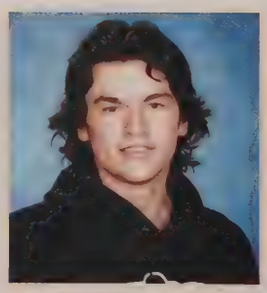

Garrett Pelchat

Miranda Pelletier

Talia Pena

Gulia Perella

SOPHOMORES

Megan Perrot

Abigail Perry

Rocco Persico

Amelia Pfeifer

Stefanie Phillips

Anakin Plattfiot

Zachary Pimentel

Santino Pioggia

Kevin Pirogov

Alina Polevoy

Dallas Polmatter

Diana Polyova

Dejawn Pooler

Nyla Porter

Abigail Potito

Antoine Poulin

Emily Quinones

Reema Rainville

Jake Rising

Alessandro Robbins

Gino Robbins

Rachel Robbins

Christopher Rondinelli

Victor Rosado Jr

Yahir Rosario Hernandez

Gabrielle Ruell

Marissa Rufo

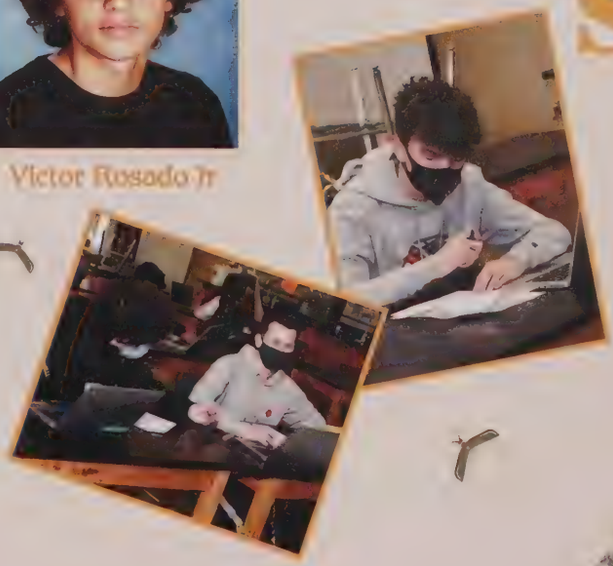

CLASS OF 2023

Leilah Ruiz

Julie Sanchez

Jenavieve Santaniello

Elizabeth Santore

Kayla Sanucci

Huda Sarhan

Devin Scott

Alexandra Seibert

Kyley Seldomridge

Isaiah Serrano

Emily Sexton

Kiera Shannon

Gabriella Sheyda

Nickolas Shea

Kaden Sheehan

Richard Shepardson

Jericho Silva

Kelvin Smith

Michael Smith

Riley Smith

Geena Sohail

Cameron Sours

Spencer St Pierre

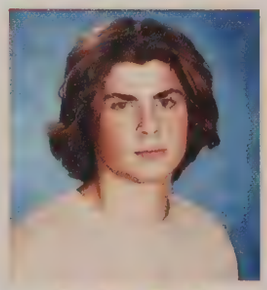
Jordan Stack

Jordan Stallworth

Christopher Stellato

Cole Stepanik

SOPHOMORES

Reese Stevens

Matthew Stickles

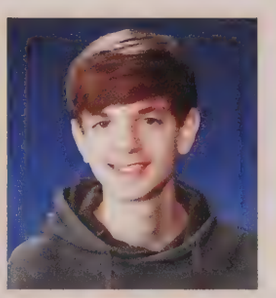
Tyler Strain

Ethan Sullivan

Zyone Sutton

Carly Swain

Hadi Syed

Sarah Tower

Emily Traynor

Kylie Turgeon

Alexsy Typrowicz

Isabella Ugolini

Nicholas Uschmann

Oksana Vasilchenko

Jean Vega

Kelcie Velozo

Kristen Vinciguerra

Anthony Viola

Dylan Walsh

Ethyn Watt

McKenna Wheeler

Samantha Wheeler

Emmaline Whitney

Tyler Williams

Daniel Yovenko

Gabrielle Zollo

Nickolas Zymroz

Photos Not Available
Isabella Ayotte
Scott Ayotte
Tristen Chabot
Aiden Crevier
Daniel Erickson Jr
Eric Fletcher
Anhalia Rivera
Gianna Stagnaro

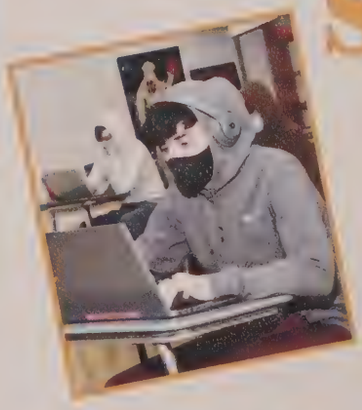

Chapter 2024: Anything But Ordinary

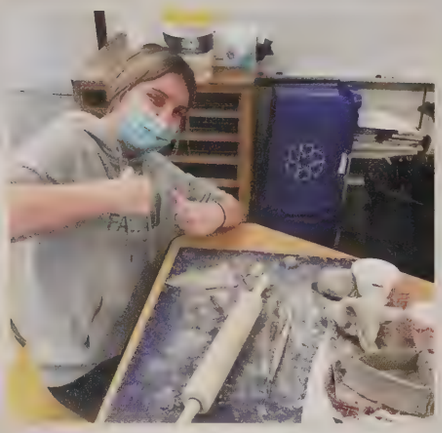

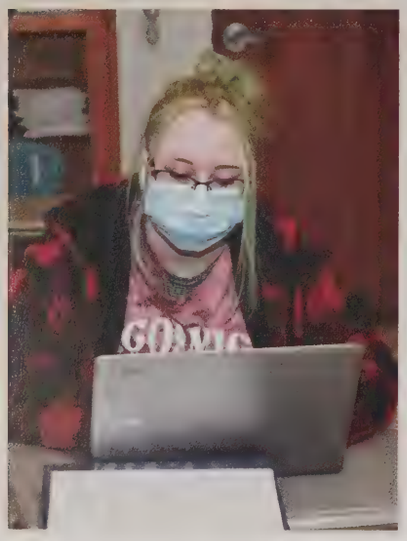

All the preparation and anticipation to get to high school felt useless for all the changes that had come in the last year and a half. Freshman year was not at all what they had thought it would be. Unable to have orientation for those who did end up going to school, it was challenging to get to know the layout of the school without the help of the upperclassmen Chiefs. Even though the circumstances were not ideal, they continued to make the most of this year. In hopes of a somewhat normal year next year, the freshmen hope to be able to have all of the high school experiences such as pep rally, eating lunch with friends in the cafeteria, and everything else that high school has to offer!

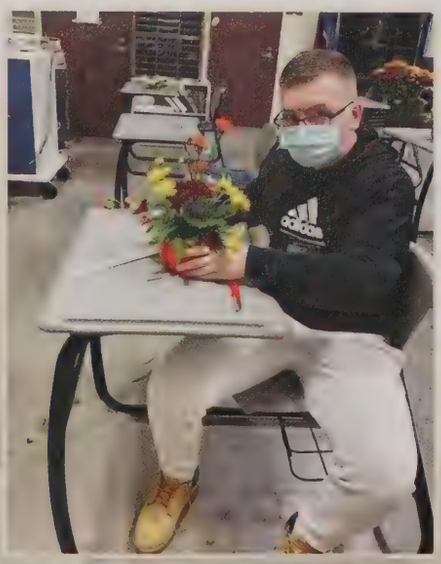

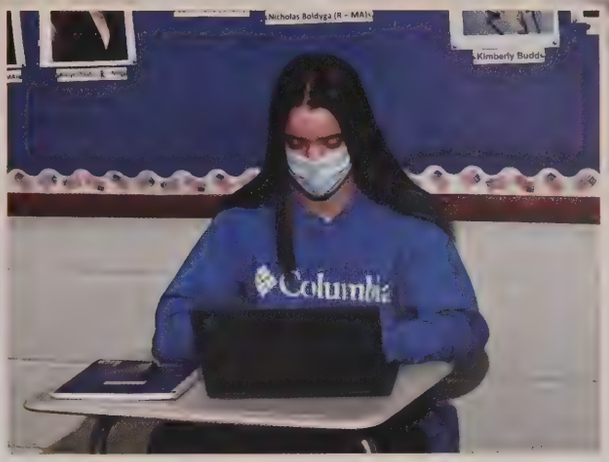

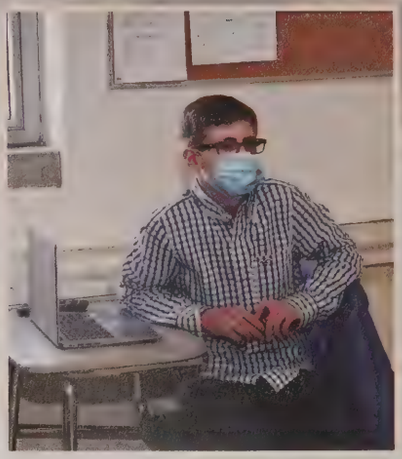

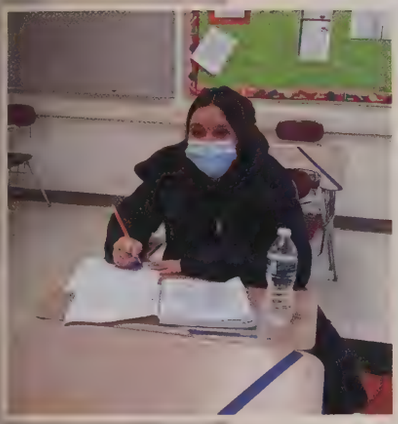

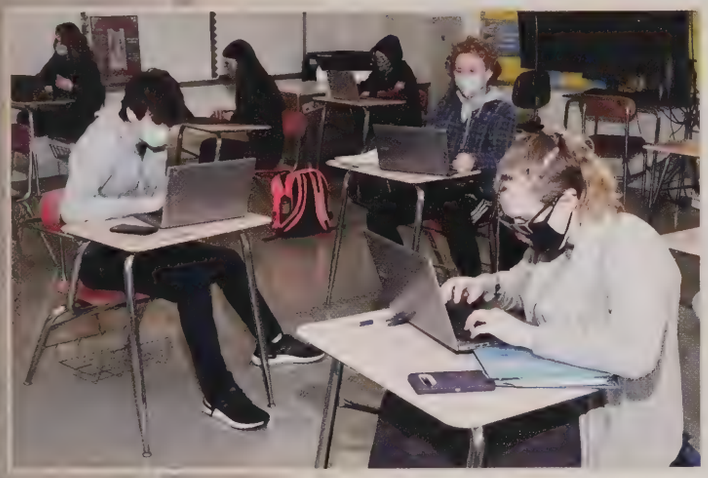

FRESHMAN CLASS OFFICERS

Andrew Crotean, President; Tessa Elrico, Vice President;
Lilah Cass, Secretary; Shae Bennett, Treasurer

CLASS OF 2024

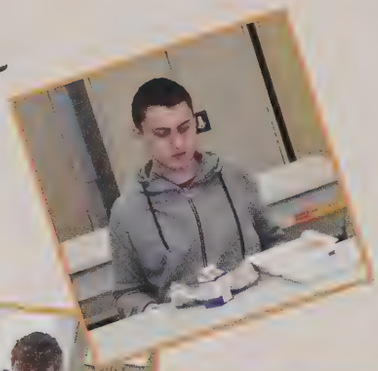

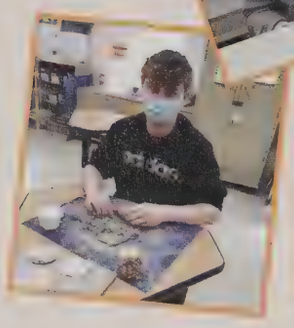

Skye Adams

Hayden Alaimo

Breanna Allen

Reanna Allen

Taylor Allivato

Brianna Anderson

Matthew Arsenault

Jeffrey Atkins

Kristopher Baez

Annika Barron

Amber Bates

David Beaulieu

Luke Beaulieu

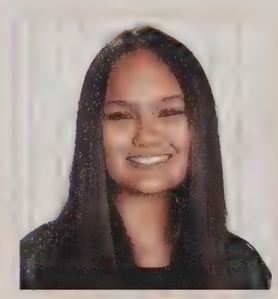

Marissa Bengle

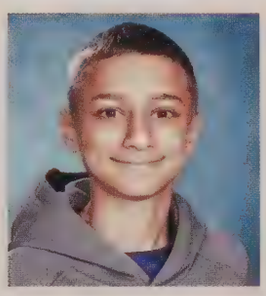

James Bennett IV

Shea Bennett

Eden Berry

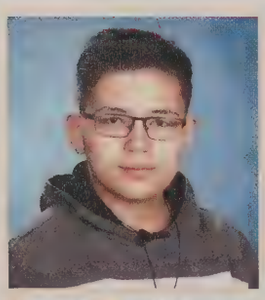

Joseph Berthiaume

Aden Blair

Brandon Bourgeois

Evan Bourgeois

Zoe Bousum

Connor Boyd

Coleman Bradlee

Adriana Brandow

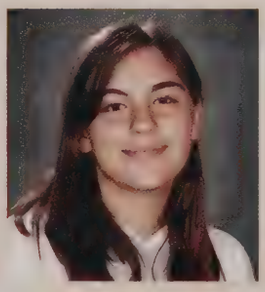

Sadie Bryant

Peyton Buffum

FRESHMEN

Destiny Bullock

Carter Bulmer

Anthony Buonicontl

Mia Burke

Emiliy Bussiere-Sykes

Jaylin Canales

Mia Cappozzi

Ethan Carlin

Lilian Cary

Isabella Carra

Noah Carra

Alivia Carrier

Daniela Castellano Cruz

Daniel Castellano Cruz

Dominic Chen

Cameron Chicolne

Colin Circosta-Aspinall

Isabel Clarke

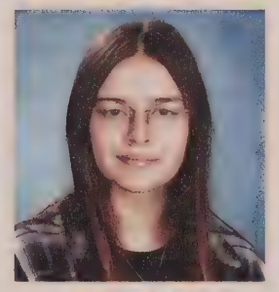
Elise Cobb

Nathan Corriveau

Kalynn Cressotti

Andrew Crotean

Gerad Crute Jr

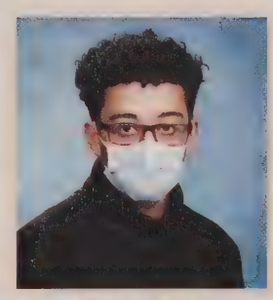
Isaiah Cruz

Damon Cunningham

Ethan Danek

Mario Daniele

CLASS OF 2024

Kalla Dastigir

Chase Daunais

Caleb Davis

Frank Decaro

Theah DeGray

Marianna Dellaripa

Jarrett Demarco

Peter DiBella

Colby Dietrich

Matthew DiLullo

Hayden Dupre

Braydon Dutton

Brooke Eastman

Tessa Ebreo

April Edmunds

Dylan Edmunds

Brett Eggleston

Aidan Ferraro

Philip Fini

Richard Fini

Nicholas Finley

Ava Fitzgerald

Isabella Fleury

Evan Forgue

Nathan Fox

Carter French

Hunter French

FRESHMEN

Madison Gaynon

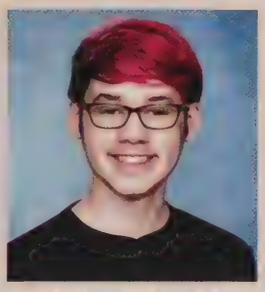
William Gamble

Isabella Garcia

Eoghan Garvey

Andrew Geberth

Sophia Gill

Emma Gilroy

Chloe Gionfriddo

Kaden Graham-Weber

Aliza Grealis

Isabel Grechka

Shaun Griffin

Diana Grigorchuk

Dylan Griswold

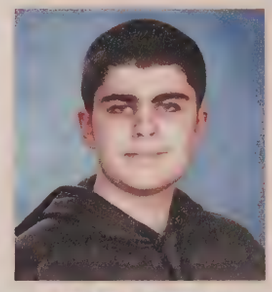
Tyler Grondin

Olivia Gryszowka

Samantha Gryszowka

Noah Hamel

Kremare Hasani

Myah Helm

Jadon Higgins

Kristin Holmes

Alexis Hurley

Andrew Ichton

Rhein Ingham

Edward Ivanenko

Dmitry Ivanov Jr

CLASS OF 2024

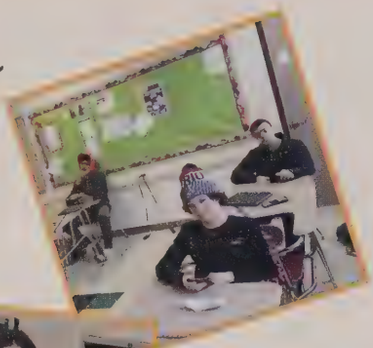

Zarbakht Jamal

Evelyn Jaskulski

Natalie Jodoin

Aiden Kane

Reuben Katalnikov

David Keery Jr

Kaitlyn Kelley

Jason Kendall

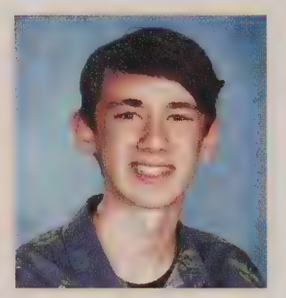

Liam Kennedy

Milana Kogan

Stephen Kopinsky Jr

Yana Korniyenko

Angelina Kozhenevsky

Mark Kukharchuk

Lauren La

Gracie LaCombe

Annika Laflamme

Kevin LaFrance

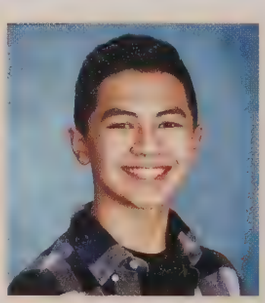

Steel Land

Grant Lanier

Daniil Lapsov

Evelina Lapsova

Angelina Largay

Juliette LeBlanc

Angiles Lebron

Mariah Leddy

Angela Livchin

FRESHMEN

Emily Livchin

Cassidy Lockwood

Samuel Lockwood

Taylor Lopes

Jayleen Lopez

Gadiel Lopez De Jesus

Jaxon Lulu

Rachael Lupien

Jacob MacDougall

Kaleb Mahaney

Erin Mahoney

Karen Malachowski

Gabriella Manes

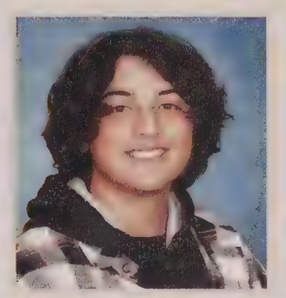
Damianos Manitsios

Arianna Manzi

David Martin

Alanna Mattex-Parker

Kaden McCarthy

Kaitlynn Mccormick

Kyle McDonnell

Bailey McElligott

Madeline McGregor

Mia McGregor

Benjamin Mehras

Ella Mickiewicz

Quinn Miller

Abigail Miolla

CLASS OF 2024

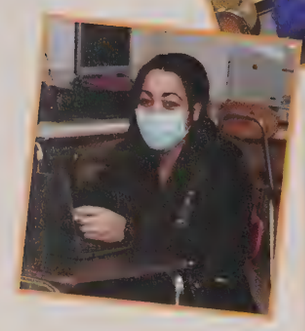

Amy Miolla

Tatiana Molina

Dylan Molloy

Abigail Moore

Talan Morello

Hannah Morris

Emma Murray

David Newsome

Shannon Newsome

Ezekiel NGuessan

Daniel Nguyen

Danson Nguyen

Nicholas Nguyen

Emma Nicosia

Alyssa Nieves

Logan Nunez

Landon O'Keefe

Halley Ouellette

Alex Oyola Jr

Isaac Pagan

Devin Paine

Jake Parolo

Paree Patel

Alexander Paye

Gianna Pettazzoni

Lydian Phommachanh

Michael Plakias

FRESHMEN

Thomas Plakias

McKenna Podworski

Timothy Potito Jr

Nicholas Powell

Ysabel Pownall

Arsa Prenigl

Grady Pronovost

Maksim Radionov

Kaylee Randall

Nicholas Rauh

Nicholas Regish

Andrew Regnier

Jacynda Rijo

David Roberts

Payton Roderick

Vincent Rodier

Christian Rodriguez

Gabriel Rua

Sofia Rudenko

Kristofer Rusiecki

Maksim Rybnikov

Donovan Salva

Zachary Sarrazin

Mason Savole

Drew Scherban

Joann Schmuck

Nelli Schneider

CLASS OF 2024

Angelo Scirocco

Jocelyn Scott

Sullivan Serafino-Marrin

Dmitriy Shapovalov

Juliana Sheehan

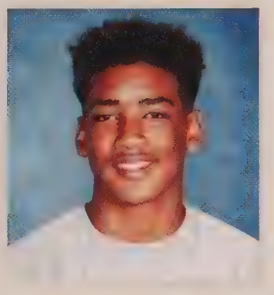

Miles Shepard

Ilya Shlemanov

David Sholopa

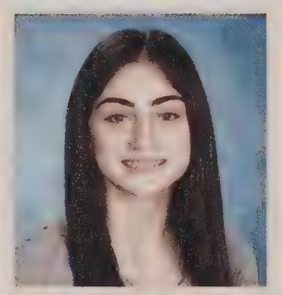

Isabella Sibilia

Brayden Signet

Sophia Simmons

Colin Smith

Garrett Smith

Tariq Soffan

Nicholas Solitario

Nicolas Soroka

Michael St. Pierre

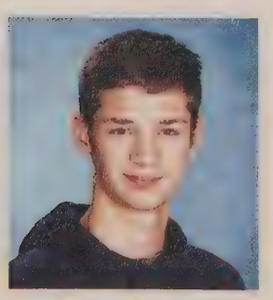

Ryan Stairs

Hunter Stark

Dino Stellato

Aramae Sutton

Jeffrey Szulc

Ethan Talevi

Salvatore Tassone

Cassidy Tetreault

Trey Theriaque

Aiden Therrien

FRESHMEN

Abigail Thomas

Trinity Torres

Shane Typrowicz

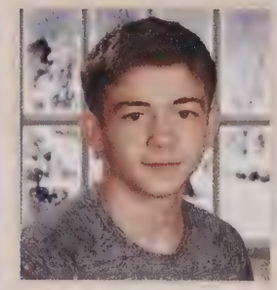
Nicholas Ugolini

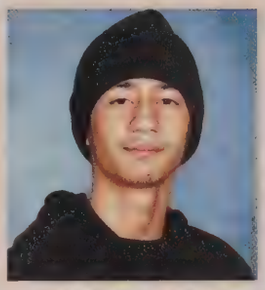
Xadrien Vadi

Marcus Varenyev

Blanca Vasquez

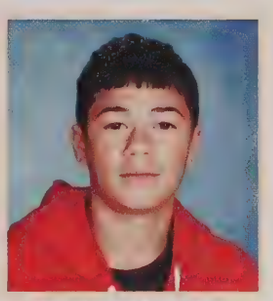
Jordan Vaughn

Madeleine Verax

Autumn Vincze

Hadley Volzalds

Amy Vu

Connor Wagoner

Patrick Wagoner

Adam Ward

Atani Wills

Cameron Winlarski

Lily Wojciechowski

Gabriella Wood

Jacob Wood

Canyon Worrell

Sydney Worrell

Alexis Wozniak

Julia Yuldumets

Emil Zhmakdzial

Photos Not Available
Damion Bartolomei
Isabella Castro
Frances Gonzalez Rodriguez
Eliana Gonzalez
Valeriya Kleparchuk
Gavin Moreau
Domanyck Nieves
Luerta Velasquez

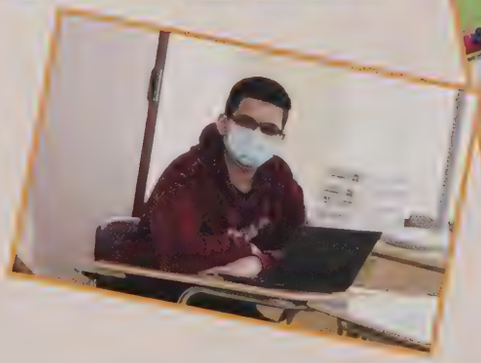

FACULTY & STAFF:

We will miss you...

THANK YOU!!
FOR WORKING COVID-19X HARDER!

Mrs. Susan Schoenberger

Mrs. Schoenberger has been working at Agawam High School for 14 years and has been in the field of education for 20 years. Before coming to Agawam High School, she worked at a high school in Worcester and Connecticut. She began her career in Agawam as a high school guidance counselor before becoming the Assistant Principal for the ninth grade students. One of the biggest changes Mrs. Schoenberger has witnessed over her years at AHS happened this year. "The pandemic changed the delivery of instruction and the whole education experience. It was remarkable how students and teachers were able to pivot to remote learning and adapt in very challenging times." A highlight of Mrs. Schoenberger's career was being part of developing interventions and programs to help students be successful, and providing resources to help them during difficult times. "I hope that I had a part in making Agawam High School a better place." She will miss seeing students every day and hearing the laughter! She loved her job as an Assistant Principal and enjoyed working with students, families, and staff at Agawam High School. During her retirement, Mrs. Schoenberger plans to spend time with her family and travel a little.

"Be well and make good choices!" ~ Mrs. Schoenberger

Mr. Michael Simpson

Mr. Simpson became a teacher to make a difference in teenagers' lives through sharing his experiences in life to develop inspiration. He has been a teacher at Agawam High School for 21 years and taught one year at Hampshire Regional High School. In addition to teaching, Mr. Simpson has worked since the age of ten in home improvement with his father. The highlights of his career were the fun field trips, coaching and counseling students, and helping students engage in charitable activities. A major change in education that Mr. Simpson has experienced over the years is the technology explosion in both hardware and software. While retired, he plans to fish, golf, and ski (hopefully without injury), and continue to make a difference in people's lives.

"Five F's—Faith, Family, Friends, Fun, Forever." ~ Mr. Simpson

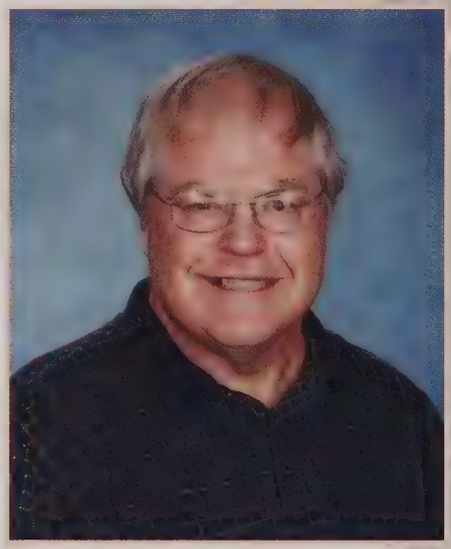

Mrs. Elaine Mokrzycki

Mrs. Mokrzycki has been the Agawam High School's librarian for the past 21 years. She has worked in the field of education for 42 years and in many places; Oregon, Colorado, West Germany (while her husband was stationed there with the U.S. Air Force), Utah, Cape Cod, and Hadley. After working at the college, public, elementary, middle, junior high, and high school library levels, she decided that she enjoyed being a high school librarian the most because of the energy and forward thinking of high school students. While working at the Agawam High School library, Mrs. Mokrzycki was fortunate to be allowed to design and reinvent the new library as well as her role as librarian. She plans to do many things (too many to mention) during retirement. She has been involved with so many things outside of her job, she cannot wait to do them full time. Mrs. Mokrzycki will miss the people and would like to thank the students, staff, and administration for all of their support and for taking this journey with her.

"You are amazing! Go to it!" ~ Mrs. Mokrzycki

Here at Agawam High School it is important to recognize our teachers and staff as heroes during this pandemic. After altering their lesson plans back in March 2020 to fit our new learning environment, followed by teaching half online and half in person in the fall, these teachers seem to be able to do anything. Similarly, staff had to change their schedules and methods of keeping AHS safe. No denying it was difficult, but the students are thankful for the hard work; it does not go unnoticed.

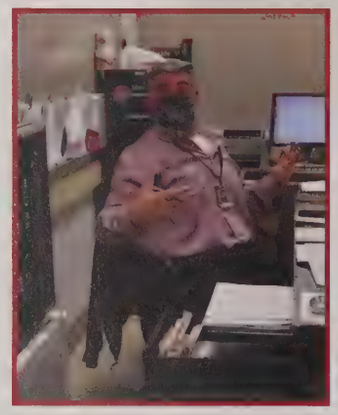

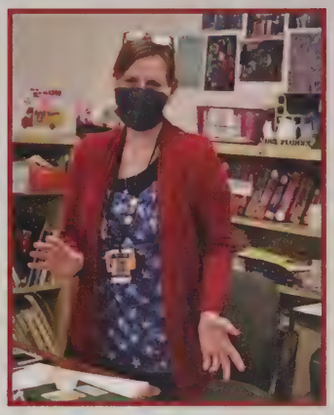

And the Honor Goes To...

Most Inspiring
Ms. Waters

Most Likely to be on America's Got Talent
Mr. Schoorens

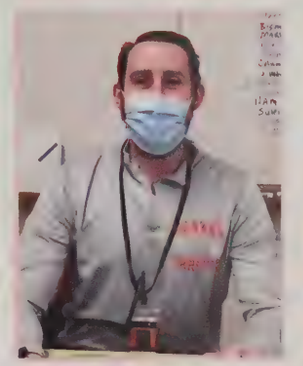

Most Likely to Win Jeopardy
Mr. Pender

Best Beard
Mr. Neal

Most Likely to Bring a Pet to School
Sra. Purdy

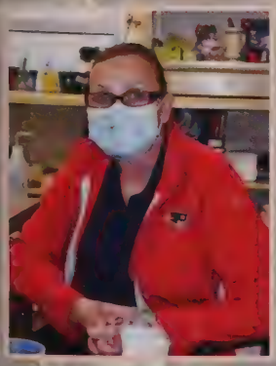

Best Fashion
Mrs. Santagate-Sutton

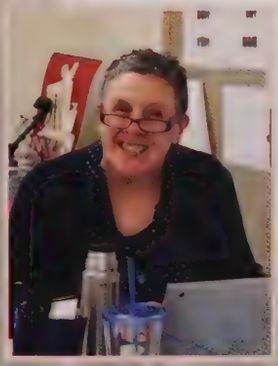

Most Likely to have had Your Parents as Students
Mme. Kundl

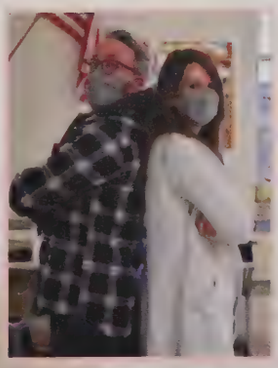

Dynamic Duo
Mr. Rood & Mrs. Johnson

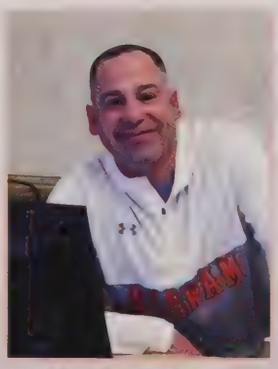

Most Likely to get Senioritis
Mr. Federico

Most Likely to Know the Scores of the Games
Doc Chambers

AGAWAM HIGH OFFICE

Thomas Schnepp
Principal

Susan Feyre
Assistant Princpal

Susan Schoenberger
Assistant Principal

Timothy Karetka
Assistant Principal

Sandra Barrows

Renee Duffus

Linda Montagna

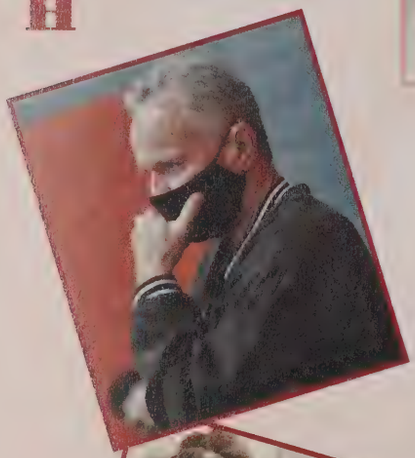

SAFETY RESOURCE

Taylor Hartman

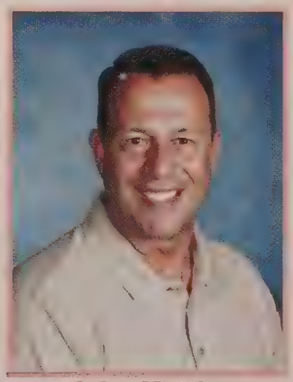
John Nettis

NURSES

Mary Pasteris

Sue Stone

CUSTODIANS

Bill Benoit

Peter Sibilia

SUPERINTENDENTS OFFICE

Sheila Hoffman
Superintendent

Cheryl Salomao
Assistant
Superintendent

Robert Clickstein
Business
Administrator

Alexis Ferioli

Collen DeGeorge

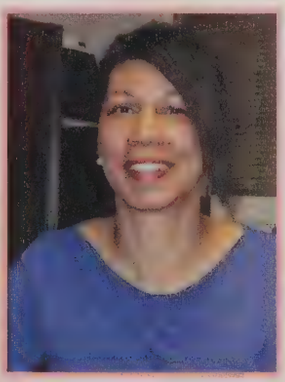
Mary Avery

Mackenzie Gamache

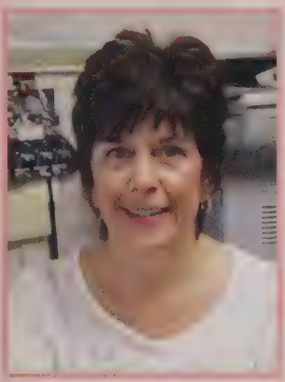
Helen Marganti

Kim O'Brien

Pina Godek

Mary Bourgault

ATHLETIC OFFICE

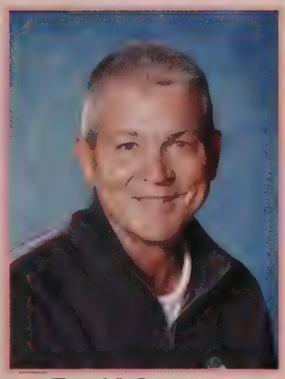
David Stratton
Athletic Director

Timothy Jacques
Athletic Trainer

Maria Drake

LIBRARY

Elaine Mokrzycki
Librarian

COUNSELING

Kathryn Dromey

Susan Galereave

Jennifer LaPoint

Susan Niles

Karen Olinski

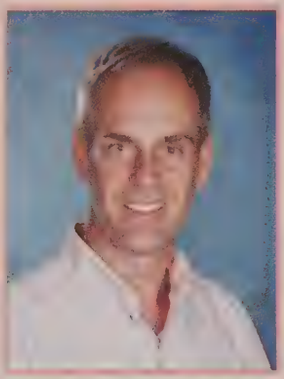
Richard Veres

Michelle Wynne

Patricia O'Connor

Geri Tirone

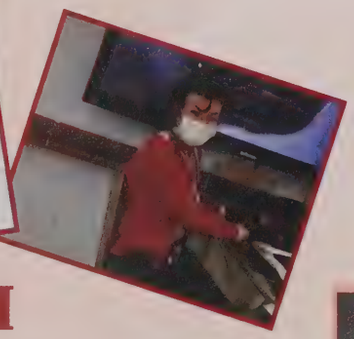

BUSINESS INSTRUCTIONAL TECHNOLOGY & CAREER

Ryan Brown

Lynne Hauser

Ryan Neal

Lisa Sheehan

Matthew Stinson

Lori Weyant

SCIENCE

Teresa Buklerewicz

Joseph Buonagurio

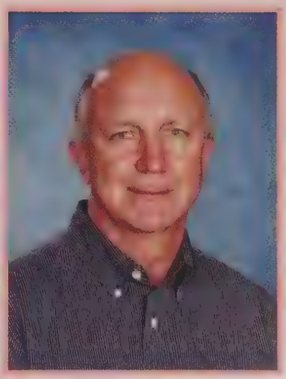
Mitch Chambers

Beata Fleury

Kaleigh Florek

Bethany Healy

Gail Howe

Brian Melloni

Raymond Peters

Geoffrey Phillips

Shawn Rumplik

Cheryl Santagate-Sutton

Julie Scannell

Gregory Schoorens

Erik Spiller

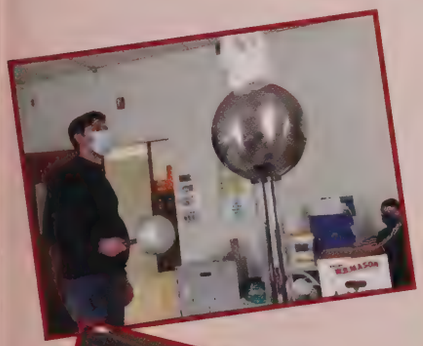

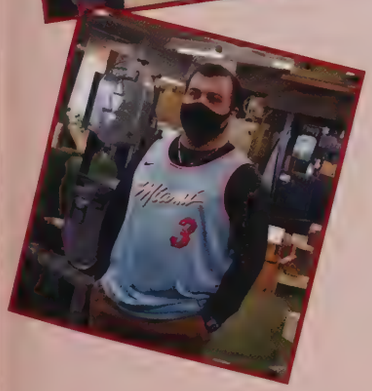

TECHNOLOGY EDUCATION

Daniel Balbony

Christophe Huestis

Giovanni Russo

ART

Dianna DeCaro

Debora Florek

Amber Waters

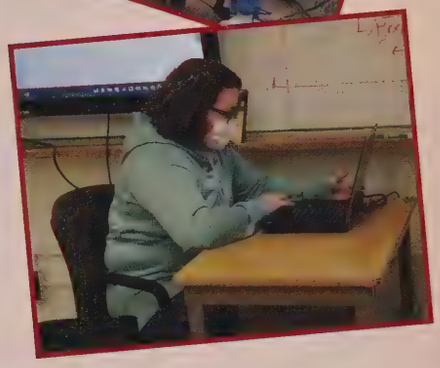

ENGLISH

Jamie Cassidy

Scott Cassidy

Christopher Dougherty

Mary Lynn Hunter

Sable Johnson

David Kandar

Rachel Patterson

Sean Rood

Ashlea Sarnelli

Erica Schlaffer

Heather Taglieri

Shawn Tatro

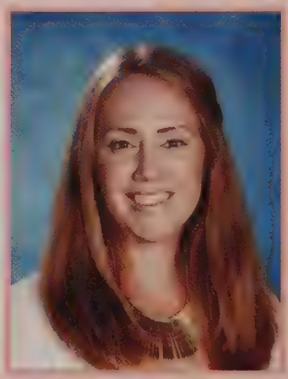
Vanessa Violette

MATHEMATICS

Nikali Benkert

Christina Climo

Cherri Ellison

Kimberly Hebert

Tyler Heer

Bryan Hollister

Sheila Lemanski

Heather Magnus

Cheryl Pasternak

Todd Rowley

Julia Santa

Scott Trahan

PERFORMING ARTS

Sonja Funk

William Hueglin

FOREIGN LANGUAGE

Antoinette Delore

Christine Kolodziej

Nancy Kundl

Jennifer MacDonald

Vladimiro Orefice

Kathryn Procter

Mary Purdy

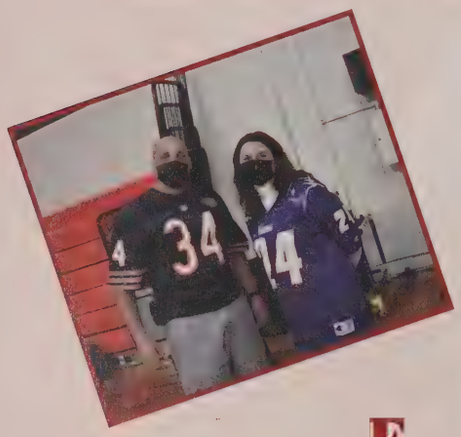

HEALTH & PHYSICAL EDUCATION

Deborah Armakovitch

Jessica Barrows

Katelyn Dever

Kathleen Georgina

Jamie Podworski

Daniel Pryce

SOCIAL STUDIES

Sheila Ashton

Mary Bonavita

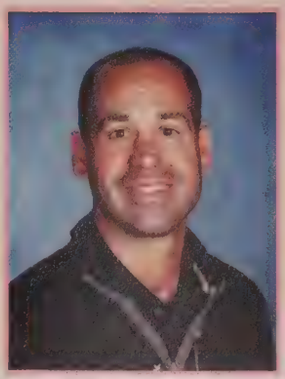
David Federico

Richard Feeley

Keith Ireland

Brian Izzo

Sean Jennings

Timothy Murphy

Kevin Pender

Andrea Persson

Jonathan Treon

Joanne White

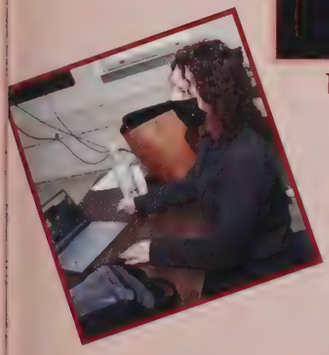

PERMANENT SUBSTITUTE

Christopher McMahon

Laura Perrier

LONG - TERM SUBSTITUTE

William Wysocki

ACADEMIC SPECIALISTS

Jennifer Allard

Stuart Allsop

Christine Bechard

Jennifer Benjamin

Lynette Bradley

Sandra Canney

Nancy Cilimberg

Jessica Cleveland

Cynthia Climo

Lora Cosmini

Liza Crowe

Kathleen Dow-Webster

Mary Gordon

Erik Hansen

Carla Lemnah-Warner

Jeanne Moriarty

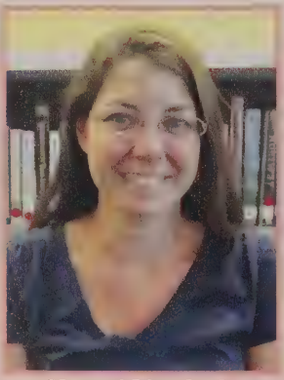
Naomi Murdock

Amy O'Connor

Briana Roy

Cara Surreira

Jeremy Surreira

Michelle VanOostveen

Colleen Wysocki

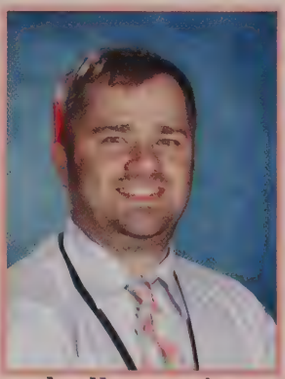
Jay Yarymowicz

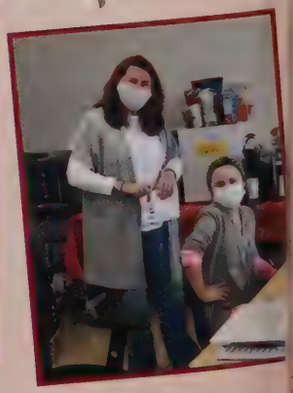

ACADEMIC SUPPORT STAFF

Kellie Adam

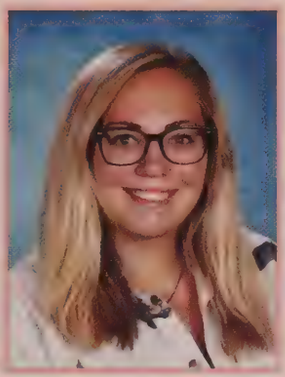
Monica Browne

Stephen Comee

Jessica Connors

Tracie DeGrandpre-Abodeeb

Michael DeStefano

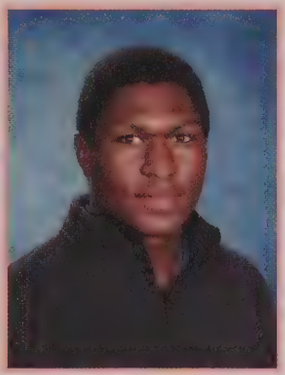
David Drigo

Kathleen Keenan

Robert Liimatainen

Elena Lukina

Patricia Luman

Brandon Madden

Laurie McCaslin

Kelly Michalek

Joanne Norris

Andrea Parkinson

Joelle Phillips

Gary Placek

Nicole Powers

Louis Roberts

Laura Sapelli

Kerry Smith

Amber Stepanik

Ronald Wheat

Sarah Wilson

SPRING/SUMMER 2020, THE WORLD WIDE SHUTDOWN

As you all know, school was canceled last year on March 12, 2020. Unfortunately, we weren't able to get back into school to finish our 2019-2020 school year. No one anticipated the two weeks off would be leading us to the end of the school year and into the summer. Even in the lock down many tried to make the most of this summer. Many took advantage of the warm weather and went on hikes, bike rides, beach trips, and other adventures. Not only was getting outside a popular thing, many had time to work on themselves and take time for family. Working out at home became very popular, finding weights on Amazon was a struggle. No matter how the summer was spent everyone was having fun and staying safe! So let's look back on what life was like right before COVID hit us all so unexpectedly and how life was spent over the summer!

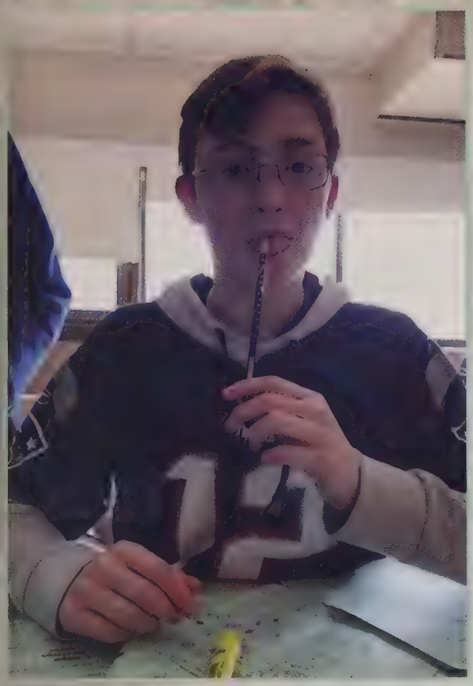

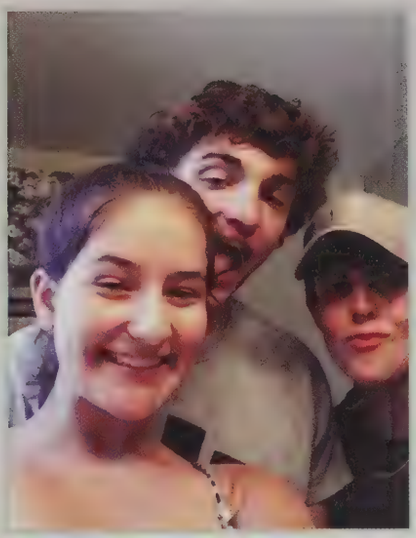

LAST PICTURES BEFORE QUARANTINE

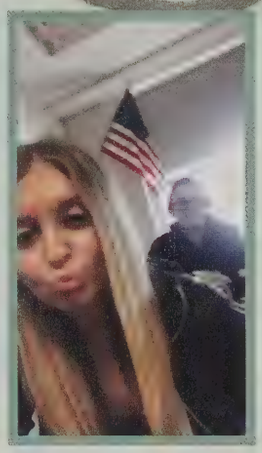

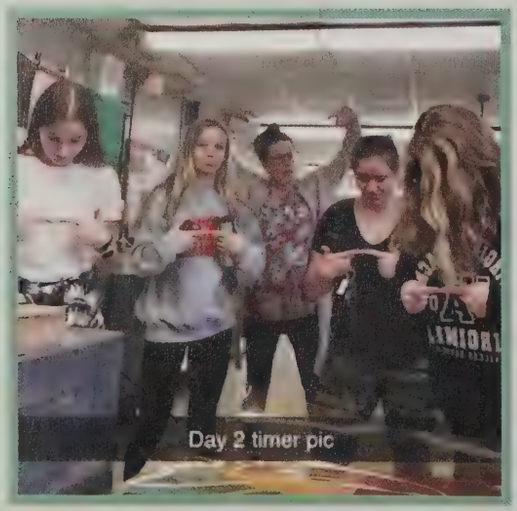

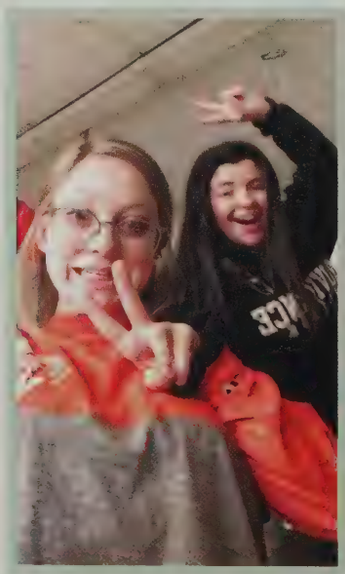

Alli Kasperek, Emily Larouche, Mrs. DeCaro, Emily Bazanchuk and Maddie Hill taking their 'Daily Timer Pic' that only lasted for two days.

The Ski Team banquet was held on March 12, 2020, the night before school shut down.

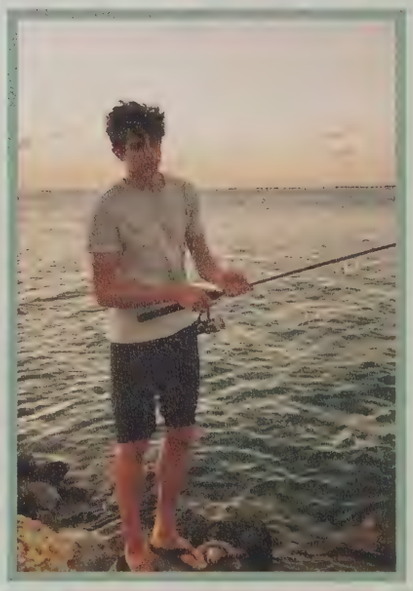

FUN BEFORE THE SHUTDOWN

Jessica D'Amours and Vanessa Iodlovskaya with McKenna Strong at Chic-fil-A the night before school closed.

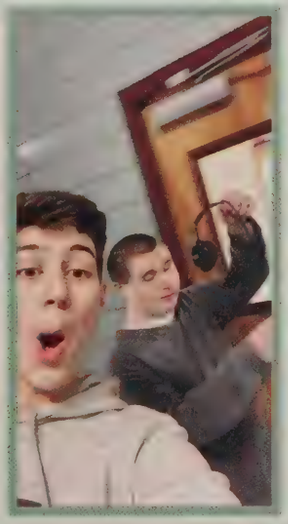

CRAZY QUARANTINE STORIES . . .

Quick quarantine adventure to Stop & Shop with Siobhan McMahon, Sydney Maxey, and Kiley Sheehan!

Elizabeth Kane and Emily Larouche went on "a supposed to be short" hike at Mount Tom, which ended up being longer than they had thought.

During quarantine, Alexis Wozniak decided to dye her hair for the first time! She chose the color purple and with her mom's permission, she made it happen. Alexis was very excited until her three hour hair appointment, where she was stuck wearing a mask the whole time and her glasses accidentally got dyed purple too. After a month it faded, so her mom went to CVS and bought some more purple dye. After doing in themselves, it got a bit messy but the end result looked really good!

Meagan McKiernan's dog needed an unexpected bath after rolling around in the yard.

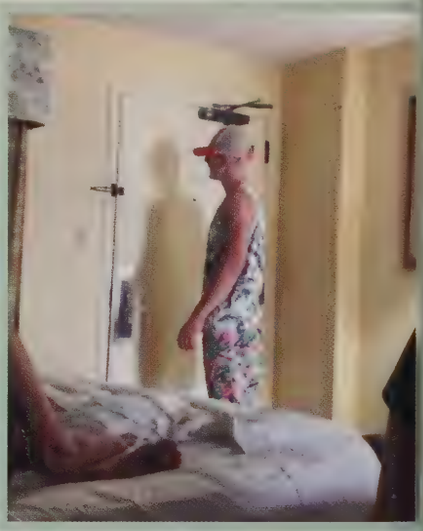

"I learned how to surf! I wiped out so many times, but after months of quarantine practice, I am pretty decent!"
-- Kimberly Beaver

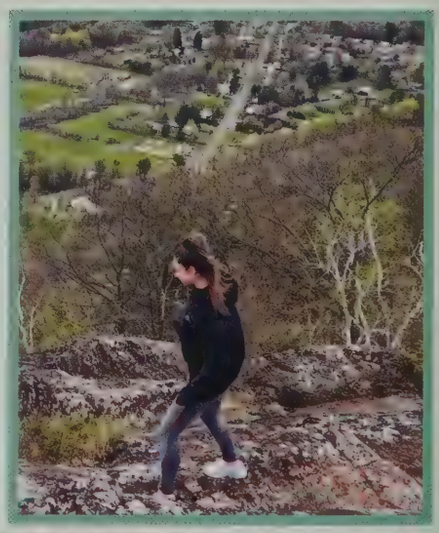

A first time hike at Mt. Tom with Emily Landry and her sister Sam, the hike was super long and steep but they said the view of Holyoke was worth it!

DEAR MR. CORONA,

Dear Mr. Corona, all I have to say to you is thanks for ruining a bunch of things I was looking forward to. I mean you canceled some things I wasn't looking forward to, but you did a lot more bad than good.

~ Ethan Danek, Class 2024

Dear Corona, with so much time on my hands, I was able to strengthen my artistic ability. I found it very therapeutic, and it allowed me to do a lot of self reflection. 2020 has been one of the biggest years of my life thus far. I grew immensely as a person, but faced so many challenges. I feel as though if I didn't have that time to work on myself, I wouldn't have made it out of those dark times so easily. On one end, you're the reason these issues came about, but on the other, the time you gave me strengthened me, and helped me through them overall. So, thank you? But not really!?

~ McKenna Gilroy, Class of 2021

Dear Mr. Corona, I would like you to know that in a way I'm sort of happy you came here. I was able to learn some new stuff and I made some crazy stuff with my dad. I finally made a potato gun. I was able to make a lot of hammers. But you also made us and are still making us stay home, wear masks, and social distance. I didn't know the next time I was going to hug my grandparents because of you. I think you need to work some things out.

~ Sincerely, Logan Nunez, Class of 2024

Dear Miss Corona, I would like to leave this short and simple but you have thrown not only my life but everyone else's for a loop and 2020 has definitely been an insane year. So much has happened because of you and I am now in high school with everyone watching them all wear masks while walking to class. My life has definitely changed not being able to see people much and having to play sports with masks and wear them a ton for many other things, but it is a new experience for us all and we have learned from it!

~ Alexis Wozniak, Class of 2024

Dear Mr. Corona, you prevented me from seeing my grandfather in Florida. You made it so that I could not see a friend before she died. You took so much from me but now it is your turn to suffer. That vaccine is coming and it is gonna hit you hard.

~ Aiden Kane, Class of 2024

Dear Mr. Corona, I hope you will go away as soon as possible. You took so much away from everyone's lives. People lost their loved ones, their jobs, their sport seasons, their graduation ceremonies and so much more. As a Senior, I am missing out on so much in life. This includes pep rally, powderpuff, prom, and possible even a real graduation ceremony. I am praying that over time, a new vaccine will kill you and stop the spread of corona virus. This way everyone can have their normal lives back and we will be free!

~ Emily Landry, Class of 2021

Dear Mr. Corona, why are you here? I don't want to be rude, so how can I say this without hurting your feelings? Corona you're not welcomed here, you've caused so much pain, taken loved ones, my first year of high school, and most of all the freedom to breathe fresh air. Unfortunately, Mr. Corona, since you've taken so much, I'm giving you your notice. Goodbye and good luck!

~ Sincerely, Reanna Allen
Class of 2024

SUMMER FUN

Covid Under The Sun

Joe Weyant hanging with his dog, Boston by the pool.

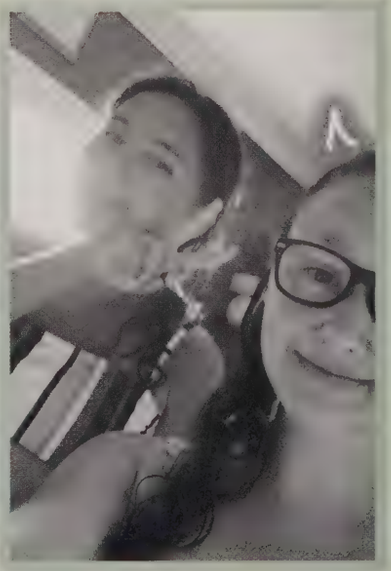

Hannah Richter and Meagan McKiernan in Martha's Vineyard.

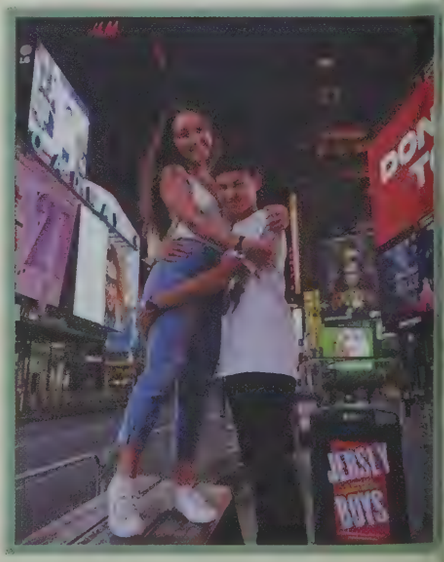

Times Square, New York City!

Emily Landry, Sam Landry, and her boyfriend Nick, along with their dog Ari, fishing off a dock in Otis, Massachusetts.

Class of 2021 Hammonasset Beach trip!

Aiden Kane spending time with family at Hampton Beach.

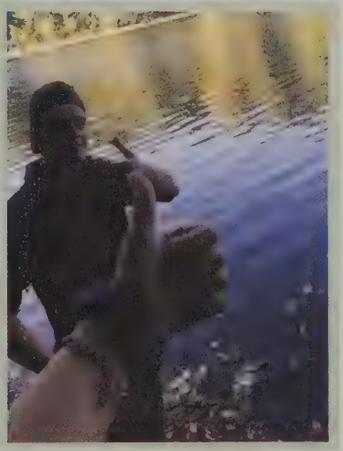

FALL 2020: A GLIMPSE INTO NORMALITY

As the school year was starting up, many were ready to get into action with the school year itself and the sports that were being played. From the very beginning everyone knew it would be different. Cohort A coming in Mondays and Tuesdays while Cohort B coming in Thursdays and Fridays. Wednesdays were fully remote and only two hours of classes. This was for disinfecting the school between cohorts. The reality of half in person and half at home was difficult for the teachers to teach both at the same time. The changes continued throughout the school itself as well. There are staggered entry times and locations in the morning. Bus riders enter through the front doors and drivers enter through the language hall doors. One way traffic in the hallways between passings. No drinking from the water fountains. The only bathroom open was in the rotunda area. It was not all bad when a chicken wrap was offered every day! Lunches were brought to your classroom and eaten six feet apart. Seniors had the privilege to leave to get lunch. The biggest change this year was the schedule. Now only having four classes a day each for 75 minutes. Since the class time was longer, half-year classes were only a term and full-year classes were two terms. You could still join clubs, but all the meetings and activities were done online. Despite the differences, the sports that were able to play were soccer, field hockey, golf, girls' volleyball, cross country, and gymnastics. Football and cheerleading were moved to a second fall season after the winter season. With all of these changes, the beginning of the school year was nothing but ordinary.

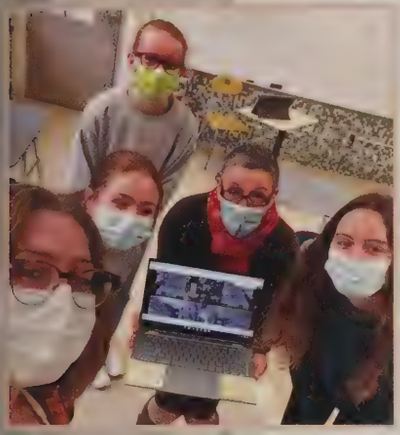

JOIN
A
CLUB
CHECK
THE
STUDENT
BULLETIN
CHECK
THE AHS
WEBSITE

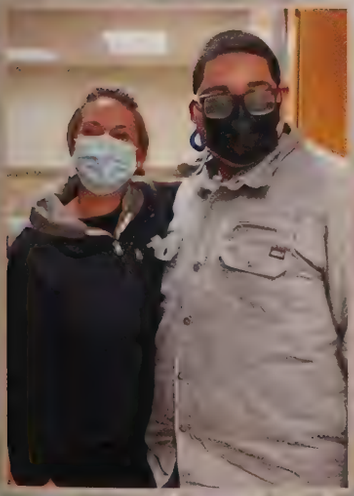

THE NEW NORMAL

No Chiefs to welcome the Freshmen students this year. They were on their own to find their way.

Tents are set up outside for students and teachers to take mask breaks.

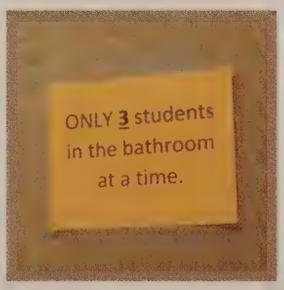

Students driving to school must enter the building using the doors in the language hallway.

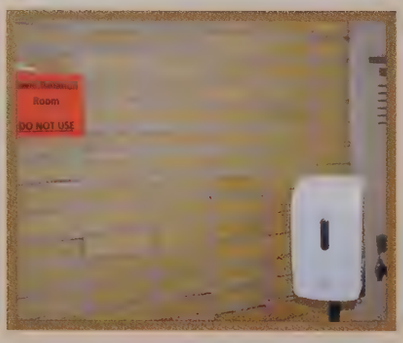

In September, new Cohorts A and B finally returned to school after almost six months! The 2020-2021 school year really was one to remember. We really had to come together and make some big changes to keep everyone safe this year. Everyone had to wear masks all the time, lunch started to be served in the classroom instead of in the cafeteria, we were not able to share the water fountain, and we had to clean our desks every time we walked into a different classroom. Halls were also one way making passing eight minutes long. Signs were hung around the school to remind everyone how to stay safe. As a school, we did a great job keeping everyone safe and healthy. We are so lucky that we got to be back in school this year even though every day, there was so much uncertainty.

Lunch ladies are a big help and hand out lunches to every classroom during the one hour lunch time/ILT.

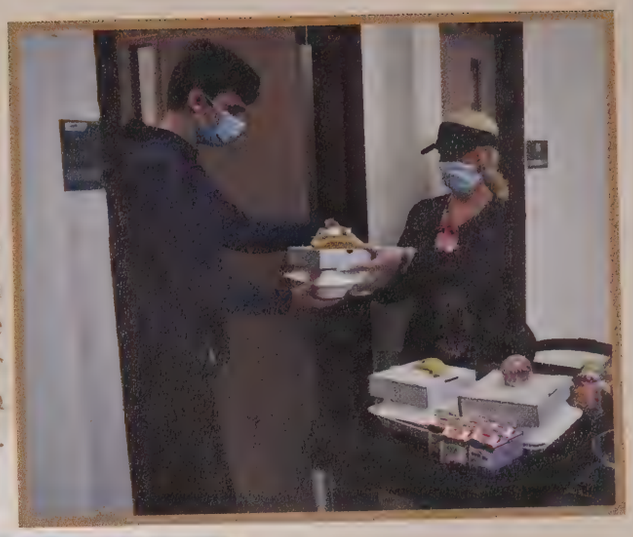

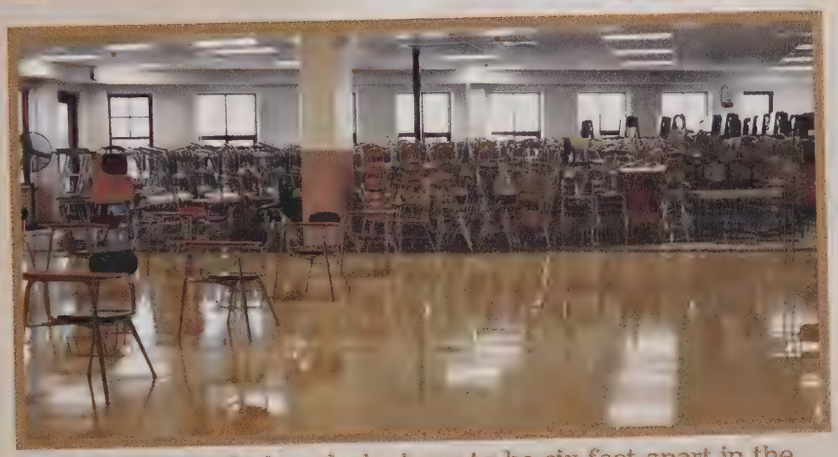

All the extra desks...desks have to be six feet apart in the classrooms.

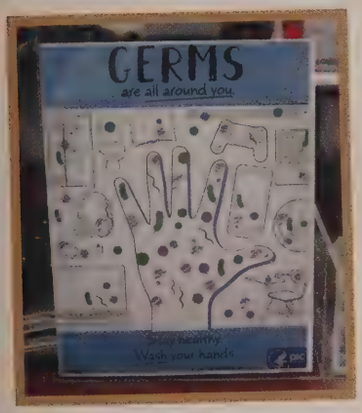

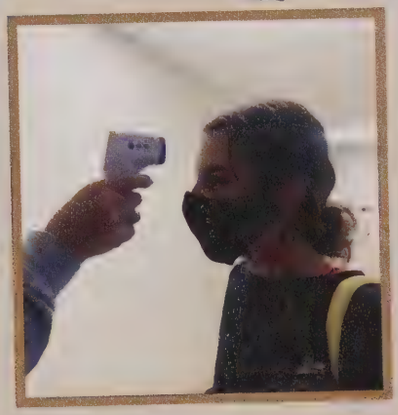

MASKS must be worn at all times!!!

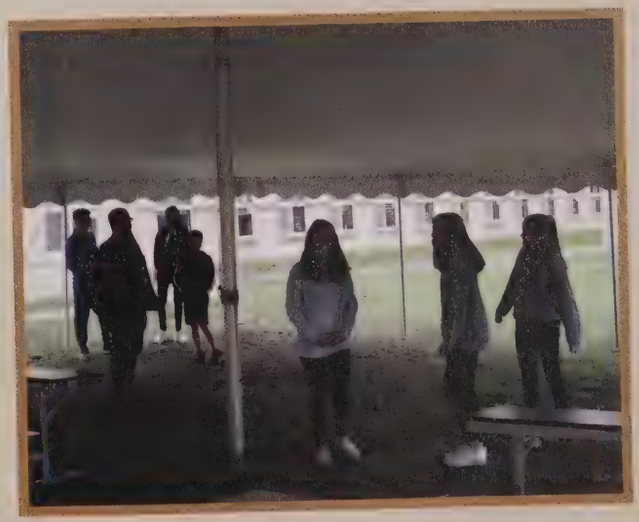

BACK TO AHS!

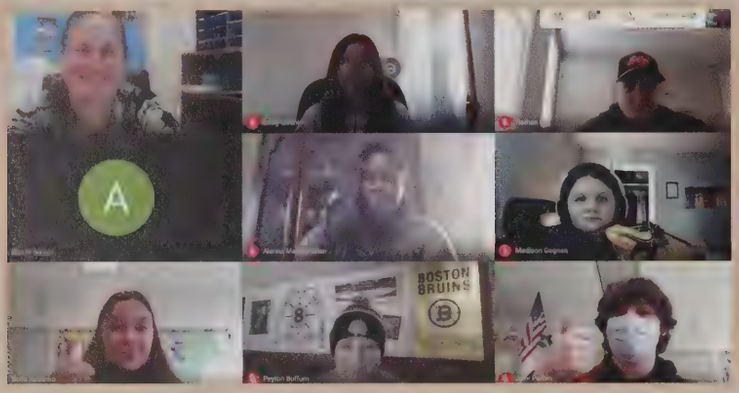

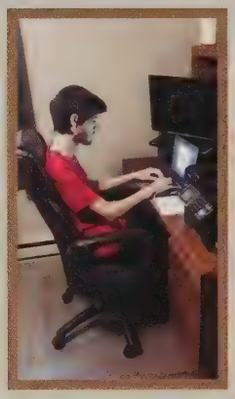

As the summer of 2020 was coming to an end, many Agawam residents were wondering how this school year would look. Would we continue the remote learning from early quarantine in March? Would we all go back wearing masks? Soon, our town came to a solution. To start, everyone was learning remotely. So we all picked up our school issued Chromebooks, logged on in mid September, and had a first day of school virtually. The classroom became our couches, kitchens, or bedrooms. Students had to unmute themselves instead of just raising their hand. And the skill for troubleshooting connection issues became a necessity. After two weeks students got the option to stay remote, or become hybrid, going in two days of the week. The hybrid students would go in depending on where their last name fell in the alphabet, leading to Cohort A and Cohort B. Now, students could get in person education, from six feet away. Masks were to be worn at all times, and only taken off during "Mask Breaks" outside. Hand sanitizer, wipes, and guiding arrows decorated Agawam High School. Additionally, our schedule changed from seven classes each day, to four classes each 75 minutes. Despite the new regulations and vastly different scenery, AHS students and staff managed to make the most of this Fall.

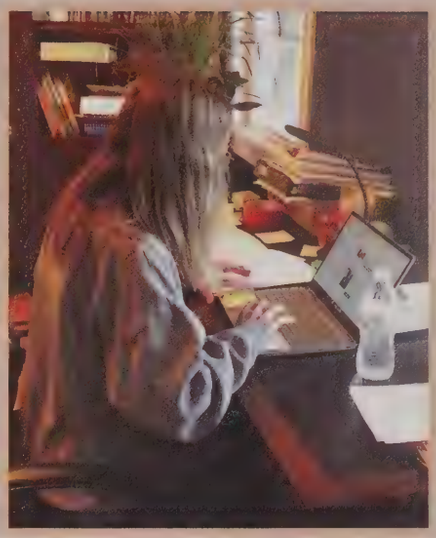

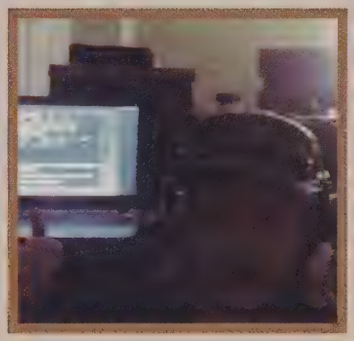

Honors Chorus directed by Ms. Funk

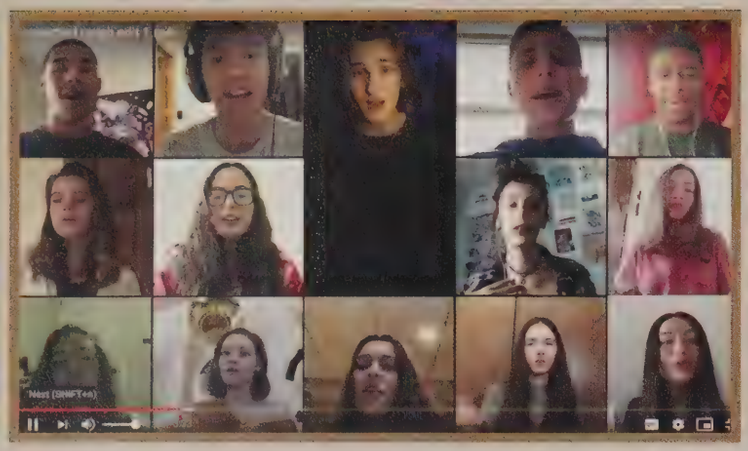

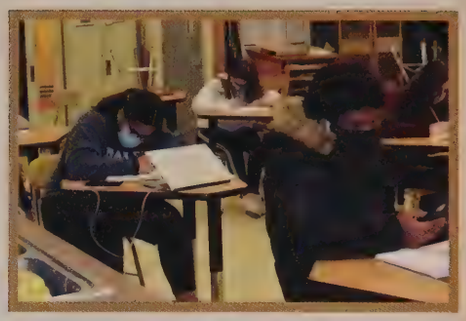

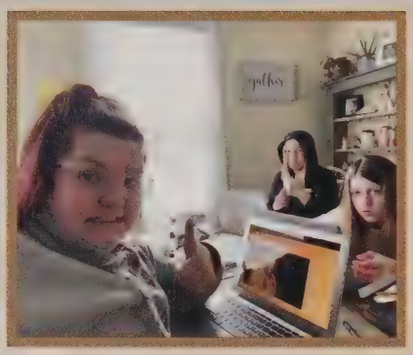

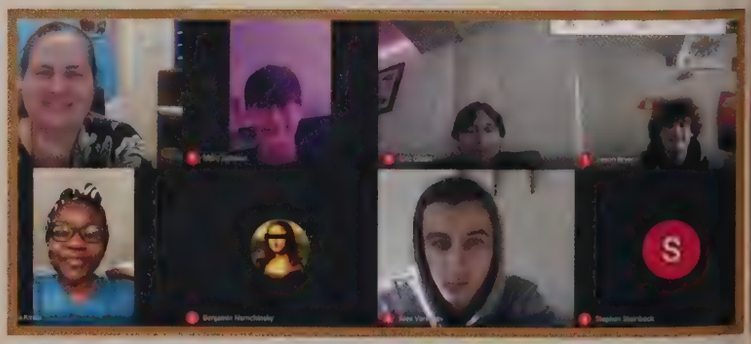

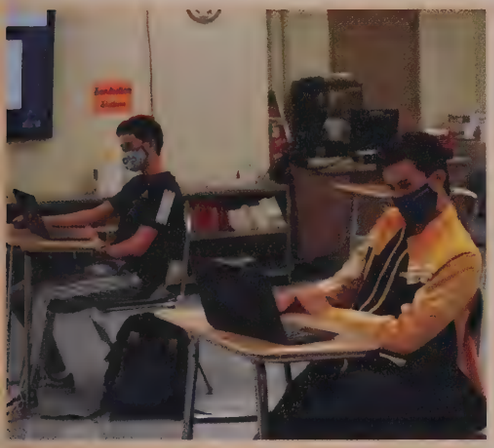

A STRANGE NEW LOOK IN OUR CLASSES

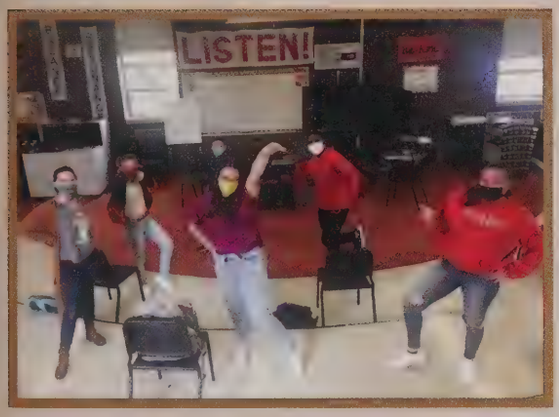

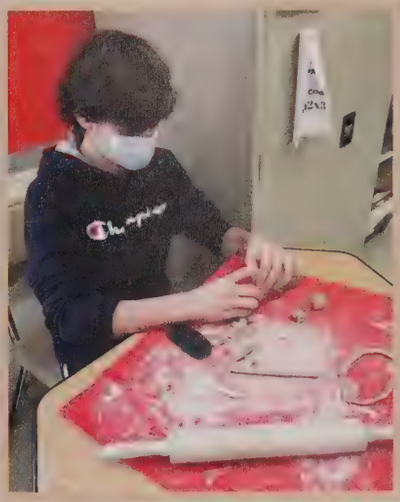

Chorale directed by Ms. Funk.

BOYS' CROSS COUNTRY

VARSITY TEAM

Top Row: Lucas Woods, Dale Consolini, Christian Fisk, Brendan LaBlanc, Jack Conway

Bottom Row: Kannon Behrens, Matthew Nigro, Ryan Stairs, Liam Kennedy

Missing: Ethan Harnois, Roderick Jaskulski, Cody Nguyen, Alfredo Santos Jr, Coach Katelyn Dever, Asst. Coach Kevin Pfau, Asst. Coach Eric Arabian

Even though it wasn't exactly what they had hoped for, the boys' cross country season was filled with fun, teamwork and well, of course, running. Senior Dale Consolini shared his thoughts about the season and said "the only thing I would change about this season is its duration. It was shorter this year and as a senior, that shortness is amplified." At the first two meets, Dale powered through his races and beat under 20 minutes! Senior Christian Fisk also shared, "I had a lot of fun this season. My teammates and I bonded through fun practices and going on long runs." He also said "I learned a lot, at the start I was still fairly new to running so it was good to have my coaches to teach me about pacing myself and how to properly stretch before and after a run." The team is so proud of their seniors, and wishes them all the best of luck next year. With only three meets in total, the team was grateful for every second they got to spend together.

SCOREBOARD

DATE	OPPONENT	SCORE	W/L/T
10/6	Westfield	32-24	L
10/14	Northampton	50-15	L
10/20	Hampshire	50-15	L

CAPTAINS

"I really love running and I was happy to join the team and make a lot of friends along the way."
~ Christian Fisk

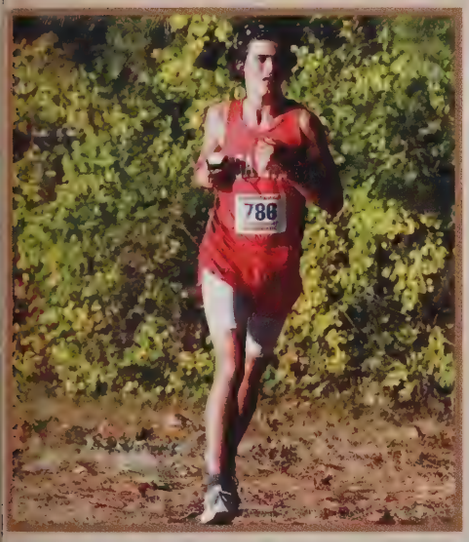

Our shoes have more miles than your car!

"My teammates and I pushed each other to our limits."
~ Dale Consolini

GIRLS' CROSS COUNTRY

VARSITY TEAM

Top Row: Elizabeth Kane, Mia Hastings, Kimberly Beaver, Sarah Ross

Bottom Row: Samantha Mielnikowski, Ella Eastman, Maria Dellarole

Missing: Grace Payne, Coach Katelyn Dever, Asst. Coach Kevin Pfau, Asst. Coach Eric Arabian

SCOREBOARD

DATE	OPPONENT	SCORE	W/L/T
10/6	Westfield	30-27	L
10/14	Northampton	36-26	L
10/20	Hampshire	37-24	L

This year, the Agawam Girls' Cross Country Team spent their short season training long and hard. With every practice and every meet the team got better and their bond grew stronger. The team was really lucky with nice sunny days for practice in the fall weather so they spent no days off and ran their hearts out as much as possible. Junior Ella Eastman states "Even though we had less meets, we were still happy that we got to compete in person." Senior Sarah Ross, who will be running for UMASS Lowell next year, won her last race during MSTCAs Girls' Cross Country Race on November 21. All in all, the girls had a fabulous season and went to every meet giving it their all. Best of luck to the seniors Kim Beaver, Mia Hastings, Elizabeth Kane, and Sarah Ross!

CAPTAINS

"My favorite memory from this season was when we had an outdoor workout in the pouring rain and everybody got soaked!" – Ella Eastman

Eat. Sleep. Run. Repeat

"All of us were just happy to have a season, especially the seniors. I'm really going to miss my team." – Lizzy Kane

"Especially as a senior, this year made me appreciate my wonderful teammates who are always there to support me and cheer me on." – Sarah Ross

FIELD HOCKEY

VARSITY TEAM

Top Row: Serena Croteau, Nina Liquori, Kathryn White, Emmerson White, Brenna McAnanama, Margaret Johnston

Middle Row: Emily Czupta, Mia Wood, Gabriella Shayda, Elizabeth Santore, Mckenzie Roy, Dayne Gottier

Bottom Row: Isabella Recchia, Nina Baranov, Tessa Ebreo, Christina Grasso, Gabrielle Zollo

Missing: Morgan Oldenburg, Coach Karen Gomez

SCOREBOARD

DATE	OPPONENT	SCORE	W/L/T
10/2	Hampshire	9-1	W
10/8	Hampshire	5-0	W
10/19	Holyoke	3-0	W
10/20	West Springfield	3-2	W
10/22	Holyoke	3-0	W
10/28	West Springfield	3-1	W
11/3	Westfield	1-4	L
11/5	Westfield	2-5	L
11/9	Northampton	3-3	T
11/10	Northampton	1-1	T

With their final record of 6-2-2, the Agawam Field Hockey Team could not be stopped! Starting the 6 game winning streak at their first game against Hampshire with the final score of 9 to 1, Mia Wood, Gabriella Shayda, Emmerson White, and Elizabeth Santore each scoring twice along with Mckenzie Roy scoring once, ending the game. On senior night playing against Holyoke, goalie Serena Croteau, saved 10 score attempts allowing in none, while the team worked together to score and win 3 to 0 on our seniors' special night. As the season started to come to an end, the girls continued to fight tying their last two games against Northampton. Even though this season was different from the others, the team did not hesitate to put in all they got to make the most of it. With fear the next game would never come, Gabrielle Zollo said "I learned to practice like everyday is the last day of the season because it almost happened a few times this year." This team is not just a team, they are a family with a bond that gets stronger each year. They bond on and off the field with pre-game bus ride jams on away games to the hype huddles before the games to camp fires and even community service. The seven seniors on this team will be missed and the rest of the team wishes them luck for the future and hope they continue their love for this sport wherever life takes them!

CAPTAINS

"During the season we definitely had to adapt to the new play, but we picked up on it fast and once we did that, we couldn't be stopped!" ~ Mia Wood

"I learned that confidence plays a major role as a player. You have to believe in yourself and your teammates."
~ Christina Grasso

GUARD THE YARD

"My most memorable memory was starting off my senior season with a winning streak and playing with my best friend!"
~ Nina Liquori

JUNIOR VARSITY TEAM

Top Row: Autumn Vincze, Lilah Carr, Shea Bennett, Amber Bates, Reanna Allen, Breanna Allen

Middle Row: Sarah Tower, Lily Wojciechowski, Kaylee Randall, Sophia Gill, Emily Sexton, Kyley Seldomridge

Bottom Row: Emily Allen, Ava Levesque, Abigail Perry, Alexis Barna, April Edmunds

Missing: Emily Gamelli, Coach Elizabeth Marcyoniak

GOLF

VARSITY TEAM

Top Row: Jacob Napolitan, Vincent Martin, Brett Wilkie, Nolan Chamberland, Peyton Buffum, Daniel Harpin

Bottom Row: Andrew Grasso, Zachary Hurley, Joseph Liquori, Kyle Shields, Christian Beavis

Missing: Coach Todd Rowley

SCOREBOARD

DATE	OPPONENT	SCORE	W/L/T
9/25	Westfield	176-167	L
9/29	Hampshire	175-190	W
10/1	Southwick	183-170	L
10/5	West Springfield	185-182	L
10/6	Holyoke	168-184	W
10/9	Southwick	177-178	W
10/14	Hampshire	189-193	W
10/15	West Springfield	175-184	W
10/19	Northampton	190-166	L
10/20	Holyoke	167-190	W
10/22	Westfield	173-156	L

The Agawam Varsity Golf Team had a very great season. They pushed through all the challenges thrown at them by working together as a team. At the October 9 match, Agawam accomplished a one stroke win against Southwick, the final score being 177-178. Dan Harpin had the low, finishing with 40. Sophomore Joe Liquori and Junior Vinny Martin both recorded 45's, and Junior Jake Napolitan recorded a 47 to secure the win. Both captains, Dan Harpin and Jake Napolitian were selected for the 2020 Division One All-Western Mass teams, which is an outstanding achievement. Good luck to the seniors graduating this year, and as Coach Rowley would say, "McDonalds is for winners, so go get some McDonalds!"

CAPTAINS

Dan Harpin

Jake Napolitan

No ifs, ands, or putts.

"If you try to win by yourself, you'll fall every time. Thankfully I had my teammates by my side."
~ Anthony Pederzani

"The biggest thing I learned this season would be that my teammates always have my back."
~ Dan Harpin

"Even though there were a lot of restrictions this year, I'm still happy I got to have a great season with the boys."
~ Joe Liquori

JUNIOR VARSITY TEAM

Top Row: Jack Canney, Gianni Liquori, Kevin Kiley, Ryan Fitzgerald, Anthony Pederzani, Isabella Fleury

Bottom Row: Nicholas Finley, Gabriel Rua, David Newsome, Peter DiBella, Sullivan Serafino-Marrin

Missing: Coach Tom Denton

GYMNASTICS

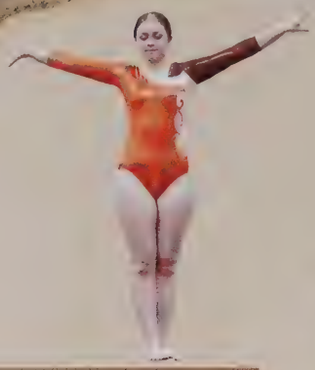

VARSITY TEAM

Top Row: Sophia Moccio, Amelia Ellison, Amara Agosto, Steel Land, Arianna Nivar, Jiani Rijos, Kyleigh Flood

Bottom Row: Hayden Gebo, Calli Pilon, Neve Mickiewicz, Coach Brittany Fortier, Coach Jessica Hansen, Asst. Coach Rachel Houle

Missing: Mia DiLullo

The gymnastics team got to experience a pretty crazy season this year. From having only one senior, Sophia Moccio, to only being allowed one parent at each meet, it was one to remember. Despite everything going on, the team pushed through and made it to the end with a positive mindset the whole way! Freshman Steel Land says that some of the changes that had to be made due to the pandemic actually helped him improve his skills. He states, "Without spectators, I did not feel so nervous about all my events. The meets were a lot faster due to the fact that we only had one judge and one team to compete against. These changes were beneficial to me because I learned to not worry so much about what other people think of my routine and to just have fun with it." The gymnastics team also has the benefit of 7th and 8th graders being on the team, so they all got together and killed it at the meets. The team bonds in so many ways, on and off the mats. Whether it's playing games like Statue and Poison Dart, to blasting songs like A Thousand Miles and Don't Stop Believin' (which is their go-to hit) on the bus rides home from meets, the team bonds like a family. "All together, we help each other out and share a lot of laughs." said Neve Mickiewicz, seventh grader. All members of the team showed up with high spirits and put on an incredible performance at every meet. Throughout the season they were determined to be the best that they could be.

SCOREBOARD

DATE	OPPONENT	SCORE	W/L/T
10/19	Westfield	117.4-128.9	L
10/21	Minnechaug	113.5-119.7	L
10/29	Hampshire	118.2-131	L

CAPTAIN

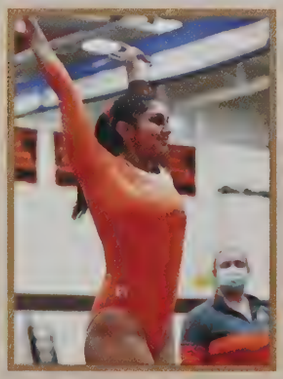

Sophia Moccio

"The highlight of my season was our meet against Minnechaug. Not only did I win Vault but Agawam took all 3 spots on floor." ~ Steel Land

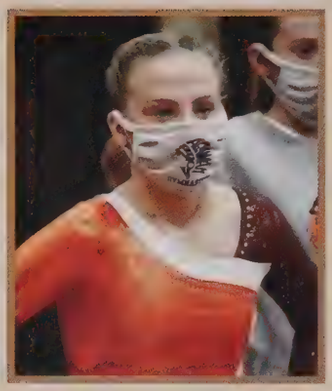

"The outcome may not have been what you wanted, but learn from it and do better next time."
~ Mia DiLullo

Flip, Fall, And Rise Again

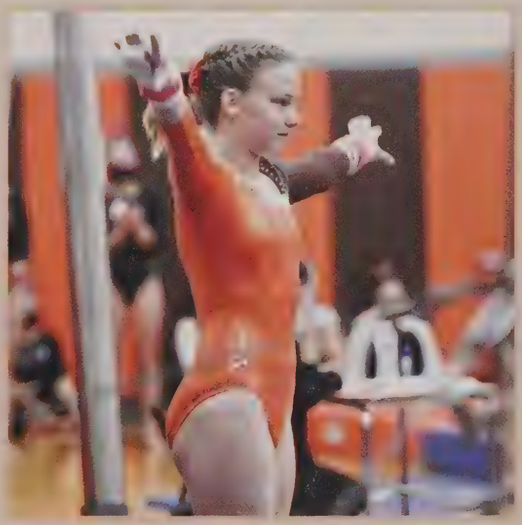

"The most memorable moment for me was Sophia's senior night. It was sad to see her go, but I know she will do great things in the future."
~ Amelia Ellison

BOYS' SOCCER

VARSITY TEAM

Top Row: Connor Twohig, Joshua Bouchard, Justin Davis, William Balzano, Dylan Wesley, Colin Shlosser, Abdel Rahman Ebrahim, Vincenzo Romeo

Middle Row: Ryan Gilbert, Igor Lavrenchuk, Josiah Bass-Collins, Jayden Montagna, Frank Decaro, Vladislav Zimokha, Jack Patterson, Nicholas Solitario

Bottom Row: Andrew Regnier, Cohen Manekas, Daniel Yovenko, Ryan Butler, Nicholas Uschmann, Mathew Cleavall, Joshua Privedenyuk

Missing: Coach Tom Smith, Asst. Coach Connor Reiker

SCOREBOARD

DATE	OPPONENT	SCORE	W/L/T
10/2	Holyoke	8-1	W
10/5	West Springfield	2-2	T
10/8	Hampshire	1-3	L
10/14	Northampton	8-0	W
10/17	Westfield	1-3	L
10/19	Holyoke	7-0	W
10/22	West Springfield	1-0	W
10/27	Hampshire	3-2	W
11/2	Westfield	3-2	W
11/5	Northampton	4-1	W

The Agawam Boys' Soccer Team began their season with a 8 to 1 win against Holyoke. Vinny Romeo and Dylan Wesley scored two goals each, along with Connor Twohig, Justin Davis, Jayden Montagna, and Nick Uschmann who also found the back of the net. This game set moral high as the next few games were going to be tough. They fought and tied against West Springfield, took their first loss to Hampshire, played a great game winning against Northampton, then taking the second and final loss to Westfield. The comeback was real when they faced Holyoke again winning 7 to 0. This game had a big influence on the team as it gave them motivation for their upcoming games. Not only did it spark motivation but it later was the start to their five-game winning streak. The boys redemied themselves as they beat Hampshire 3 to 2. Vinny Romeo, Connor Twohig, and Dylan Wesley each scoring a goal, while goalie, Abdel Ebrahim saved 10 attempted goals. The final game of the season against Westfield left the boys with a final record of 7-2-1. Scoring two goals in the first quarter put them at lead, following the win. If you ask a majority of the team they will say their favorite part of the season was beating West Springfield. The boys bonded by the usual pre-game warm ups, but they also got the chance to strengthen the bond over pasta parties and playing Xbox together. With the majority of the team being seniors, the 11 boys will be greatly missed by the teammates and coaches.

CAPTAINS

Dylan Wesley

Vincenzo Romeo

Joshua Bouchard

"The highlight of my season was beating Westfield our last game ever on Harmon A field!" ~ Connor Twohig

"What I like most about soccer is the whole game. I love being able to pass, shoot, defend, and save a goal. I love everything about it!" ~ Billy Balzano

GO AFTER YOUR GOALS

JUNIOR VARSITY A TEAM

Top Row: Hayden Durpe, Colby Dietrich, Drew Scherban, Ethan Talevi, Andrew Geberth, Salvatore Tassone, Brandon Bourgeois
Bottom Row: Zachary Sarrazin, Vincent Rodier, Jake Parolo, Carter Clark, Spencer Page, Landon O'Keefe
Missing: Coach JD Dawson

JUNIOR VARSITY B TEAM

Top Row: Daniel Pally, Mason Barcomb, Patrick Dahm, Daniel Fronchkevich, Landon O'Keefe
Bottom Row: Mario Daniele, Evan Bourgeois, Lucas Fancy, Dino Stellato, Antoine Poulin
Missing: Dimitriy Shapovalov, Emil Zhmaidziak, Coach Cameron Rivest

GIRLS' SOCCER

VARSITY TEAM

Top Row: Hope Gravanis-Santaniello, Keeley Cote, Emily Landry, Jocelynn Schmuck, Madison Braska, Kiley Sheehan, Stephanie Malonie, Sydney Maxey

Middle Row: Makenzie Shean, Sera Gagnon, Emily Gulla, Kailey Butler, Emily DeGeorge, Emily Ottomaniello, Allison Davenport, Gianna Smith

Bottom Row: Olivia Barbarini, Clara Laudato, Ainsley Stevens, Isabel Lalancette, Kayla Santucci, Angelina Largay

Missing: Coach Laura Wray-Ramos, Asst. Coach Taylor Hartman

SCOREBOARD

DATE	OPPONENT	SCORE	W/L/T
10/1	Hampshire	4-0	W
10/7	Holyoke	5-0	W
10/9	Westfield	2-1	W
10/15	Northampton	6-0	W
10/20	West Springfield	3-0	W
10/23	Hampshire	5-0	W
11/2	Westfield	0-2	L
11/3	Northampton	5-0	W

Agawam High School Girls' Soccer Team had quite an amazing year. With a 7-1 record that brought them to league champs, which all the girls say was the best part of the 2020 season. Despite the many challenges faced given the factors of COVID, the girls used teamwork and bonding to make for an outstanding season. Their first game against Hampshire was one to remember. Hope Gravanis-Santaniello, who was selected to receive an All-American regional title, finished the game with a hat trick. Makenzie Shean scored a goal with an assist by Emily Landry. Goalkeeper Clara Laudato made an amazing five saves during the game. Agawam brought home a memorable 4-0 win that night! Followed by a winning streak where the team dominated the field in four more shutout games against Holyoke, Northampton, West Springfield, and Hampshire and a 2-1 win over Westfield. The streak was broken with their only lose this season in their second game against Westfield. All in all it was a fantastic season. This year, the AHS Girls' Soccer Team is saying a sad farewell to nine amazing seniors. Good luck to you all!!

CAPTAINS

Hope Gravanis-Santaniello

Emily Landry

Keeley Cote

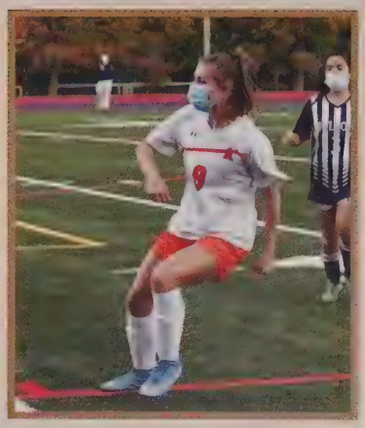

OUR GOAL IS STOPPING YOURS

Emily Ottomaniello tries to keep possession of the ball in the girls' soccer action during the Holyoke game.

Girls' soccer team working a fund raiser at Nutrition First.

JUNIOR VARSITY A TEAM

Top Row: Reese Stevens, Rachel Cohen, Dakota Drummond, Ava Fitzgerald, McKenna Podworski, Alexis Hurley, Cassidy Tetreault

Bottom Row: Alivia Carrier, Isabella Castro, Madeline McGregor, Joann Shmuck, Jacqueline Herrick, Emmaline Whitney

Missing: Asia Blakeborough, Emilia Barron, Coach Rebecca Lynch

JUNIOR VARSITY B TEAM

Top Row: Annika Barron, Emma Murray, Angelina Kozhenevsky, Abigail Moore, Isabella Carra, Kaylee Ottomaniello, Emilia Barron

Bottom Row: Gabriella Wood, Isabel Clarke, Erin Mahoney, Mary Papova, Genevieve Charette, Coach Jessica Barrows

GIRLS VOLLEYBALL

VARSITY TEAM

Top Row: Madison Bennett, Cassidy Lockwood, Sofia Rudenko, Vanessa Iodlovskaya, Emily Ehresman, Lauren Gurau, Jennifer Ritter, Reese Bourgeois

Middle Row: Emily Larouche, Hannah Richter, Brynn Legros, Julia Sweeney, Sofia Ruiz, Sulamita Yukhimets, Mariam Stepchuk, Sofia Giordano

Bottom Row: Dayna Rahilly, Taryn Crowley, Stefanee Phillips, Emily Ball, Megan Ball, Coach Kevin Pender, Asst. Coach Stuart Ritter

SCOREBOARD

DATE	OPPONENT	SCORE	W/L/T
10/1	West Springfield	1-3	L
10/5	Westfield	0-3	L
10/8	Holyoke	3-1	W
10/15	Amherst	3-0	W
10/19	West Springfield	3-1	W
10/21	Holyoke	3-1	W
10/26	Westfield	0-3	L
10/29	West Springfield	1-3	L
11/2	Amherst	0-3	L
11/6	Amherst	0-3	L
11/10	Westfield	0-3	L

CAPTAINS

Reese Bourgeois
Emily Ehresman
Lauren Gurau
Vanessa Iodlovskaya
Emily Larouche
Brynn Legros
Hannah Richter
Jennifer Ritter

Even though this season was not ideal for the girls, they were still really excited to bring everything they had to the volleyball court. The team pushed through to the end and was really successful overall. They had the luck of being a larger team this year, so at every game, they came together and fought to the end. They showed up to every practice and game with fierce determination and never gave up. At the game against Holyoke, they took the win with a final score of 3-1. Emily Ehresman came in hard with 9 digs, Vanessa Iodlovskaya with a whopping 19 assists, and Jen Ritter only 5 behind her. Senior Julia Sweeney said this game was the highlight of her season, where she had 10 kills. The team experienced some losses throughout the season, but none of the girls got discouraged, instead this got them encouraged to play harder at the next game. During a normal season, the team bonded both on and off the court. "We normally love to have pasta parties but because of COVID we have not had any to ensure we could continue our season safely, but we have found other ways to bond while on the court." says Senior Jen Ritter. All of the girls are really thankful they got to have a season this year, especially the seniors. Senior Lauren Gurau added, "I am so beyond thankful that we got to have a season and I'm so proud of everyone on the team and the way we adapted to the challenges that were thrown at us." Despite the challenges that came with this particular season, the girls were still able to improve their skills and make memories that will last forever. One of the biggest highlights of the girls' season was "winning against West Side in only 4 sets!" said sophomore Taryn Crowley. All the girls were super supportive of one another, and they were all in it together to the end. Junior Brynn Legros said it herself, the highlight of her season was "getting to play with a wonderful group of girls."

YOU JUST GOT SERVED

"The highlight of my season was making the varsity team as a sophomore, and being able to play with my sister, Emily, during her senior year."
– Megan Boll

"The biggest lesson learned with this sport is that Communication is Key."
– Brynn Legros

JUNIOR VARSITY TEAM

Top Row: Lynn Jang, Ava Catelotti, Lauren Champigny, Gabrielle Dean, Erica Majka
Bottom Row: Grace Frasier, Marisa Larocque, Amber Patrick, Zoe Langford, Coach Jessica Colson

FRESHMAN TEAM

Top Row: Tatiana Molina, Olivia Gryszowka, Brooke Eastman, Abigail Thomas, Evelina Lapsova, Madison Bourgeois
Middle Row: Arsa Prenigi, Emma Gilroy, Alexis Wozniak, Ella Mickiewicz, Milana Kogan, Chloe Michalak,
Bottom Row: Destiny Bullock, Gabriella Manes, Brianna Anderson, Coach Mary Kate Reagan

CLUBS

BELLE TONES

Members: Alyssa Drumm, Julia Hall, Shannon Laurie, Kaylie Lupien, Paige O'Neil, Summer O'Neil
Adviser: Ms. Funk

MATH TEAM

Members: Amara Agosto, Sofia Blanchette, Ella Eastman, Autumn Jones, Jaron Luke, Dayna Rahilly, Gianna Smith
Adviser: Mr. Trahan

PROGRAMMING TEAM

Members: Abel Barbaneagra, Margaret Johnston, Toby Trench, Ernest Whitehead
Adviser: Mr. Stinson

EAR CANDY

Members: Sean Colfer, Julia Hall, Jaden Jarrosak, Arnold Moore, Madison Pajak, Olivia Salva, Michael Winer, Antonia Wood
Adviser: Ms. Funk

MODEL CONGRESS

Members: Jacob Barber, Nolan Chamberland, Zahide Cure, Alyssa Drumm, Cora Edwards, Murphy Estes, Joseph Goudreau, Alyssa Gouvan, Diana Javadian, Samantha Leary, Hailey Newsome, Grace Payne, Christopher Rondinelli, Huda Sarhan, Hunter Stark, Skylar Thies
Adviser: Mr. Ireland

GENDER SEXUALITY ALLIANCE

Members: Sydney Baeder, Ethan Black, Alison Burbank, Jacob Camyre, Reid Carrier, Marissa Deslauriers, Ava Duffy, Cora Edwards, Cristina Ferraro, Ginger Futrell, McKenna Gilroy, Jordan Gurau, Lee Kennedy, Dallas Polmatier, Damien Ryan, Jason Smith, Grey Wood, Asher-Wyatt Wright
Adviser: Mrs. Galereave

FUTURE MEDICAL CAREER CLUB

Members: Carson Asselin, Alexis Barna, Julianne Bazanchuk, Amelia Ellison, Diana Ghareeb, Alyssa Gouvan, Tyler Gouvan, Diana Javadian, Emily Kukharchuk, Rebecca Littlehale, Megan Perrot, Abigail Perry, Christopher Rondinelli, Sarah Tayeh, Delaney Taylor, Carlos Torres
Adviser: Mrs. Santa

WINTER GUARD

Members: Reese Bourgeois, Alison Burbank, Kendra Grady, Alyssa Johnson, Shannon Laurie, Summer O"Neil, Kyley Seldomridge, Kiera Shannon, Jason Smith, Skylar Theis, Grey Wood
Adviser: Mrs. Keenan

FUTURE TEACHERS OF AMERICA

Members: Sofia Blanchette, Keeley Cote, Gianna Curto, David Dagenais, Anthony Dillard, Livia Gavelis, Autumn Jones, Asude Kumas, Samantha Lubarsky, McKenna Strong, Joseph Weyant, Oscar Wolfe, Lucas Woods
Advisers: Doc Chambers and Sig. Orefice

PHOTOGRAPHY CLUB

Members: Davis Bryant, Jason Bryant, Maxwell Florian, Roger Parent
Adviser: Mrs. DeCaro

AS SCHOOLS MATCH WITS

TV TEAM

Members: Jacob Barber, Julianne Bazanchuk, Eden Berry, Nolan Chamberland, Ethan Danek, Ella Eastman, Murphy Estes, Tyler Gouvan, Haley Hinshaw, Diana Javadian, Sierra Moccio, Hailey Newsome, Olivia Salva, Huda Sarhan
Adviser: Mr. Ireland

TURN UP THE BASS

Members: Sean Colfer, Jaden Jarrosak, Aidan Noftall, Logan Nunez, Michael Winer, Asher-Wyatt Wright
Adviser: Ms. Funk

WINTER 2021: NEW YEAR, NEW US!

Many of us at AHS were beyond excited to leave 2020 in the past. For the seniors, this is the year we have been waiting for. It has been the number on our school email addresses for years and now it is finally here. With 2021 came our winter season. We experienced a typical New England winter, enjoying the snowfall from time to time and bundling up behind our computer screens and in the classroom. Some of us went skiing or helped our family shovel. And some of us escaped the cold and safely traveled to warmer climates. Normally students would be studying for their midterms. This year, however, we went from Semester 1 right into Semester 2, starting our new classes. Some of our seniors chose to graduate early in January, finishing their high school career as the snow covered the ground. After anxiously waiting, the students were also pleased to hear that some winter sports could begin. Under proper regulations, hockey, swimming, skiing, and basketball got their winter seasons.

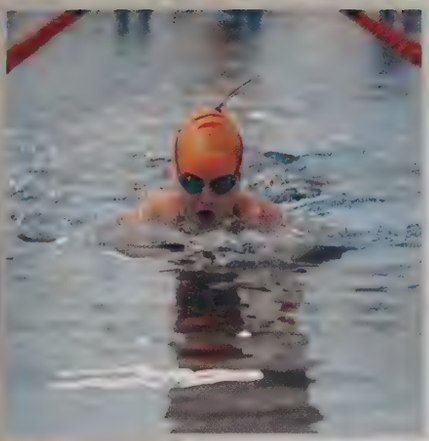

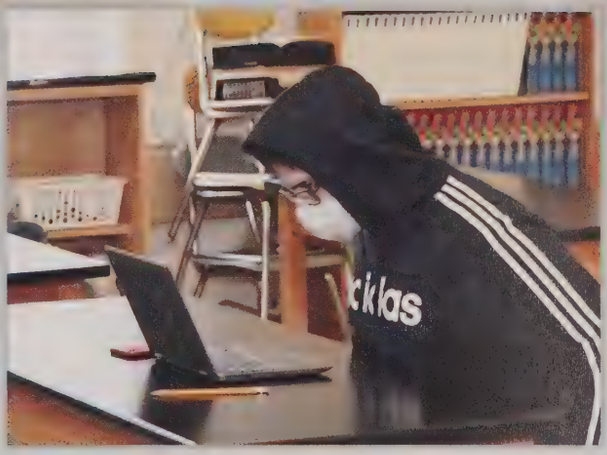

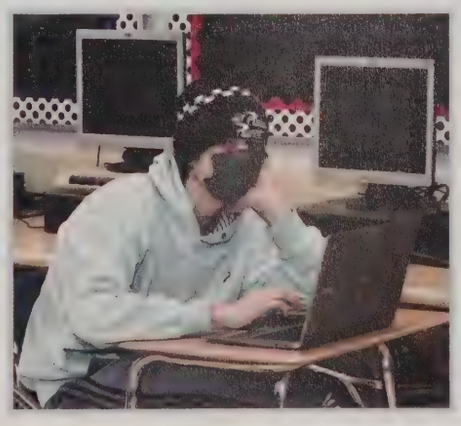

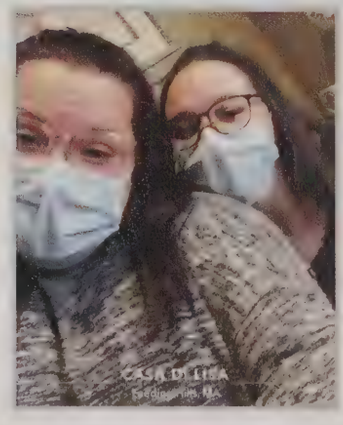

A LOOK BACK AT 2020

Trip to Bash Bish Falls!

Day after the Fourth of July getting some pizza.

Tim Polevoy catching a mondo salmon in New York.

First day of school!

Cross Country's Senior Night!

Emily Miolla and Bella McGregor at the beach.

Ryan Del Barba and Rachel Sills spent their time going out with friends, sledding, and enjoying the snow!

Kaitlin Winters and Gianna Curto went on a birthday trip to Newport, RI!

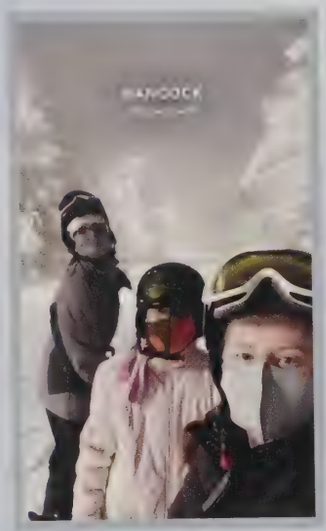

WINTER FUN

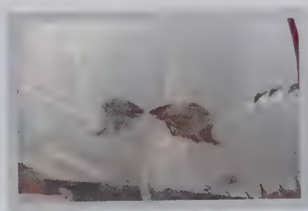

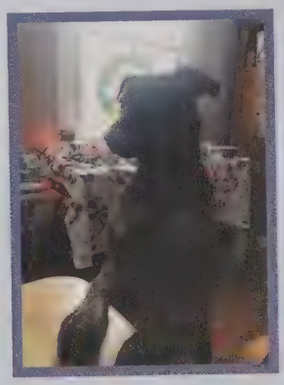

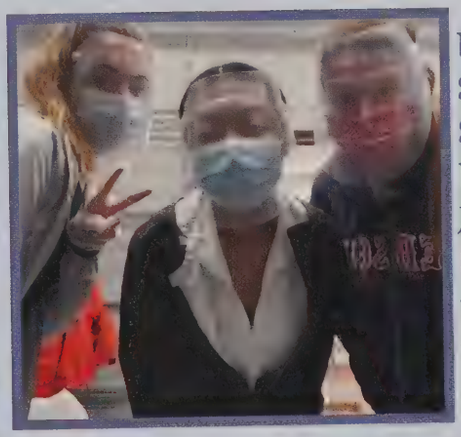

Kiley Sheehan, Sydney Maxey, and Jocelynn Schmuck all protecting themselves from COVID.

Skiing!

Sarah Champigny went to Florida with friends over break!

COLD COMPUTERS & CLASSROOMS

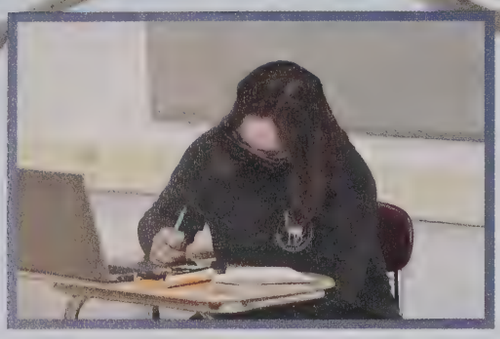

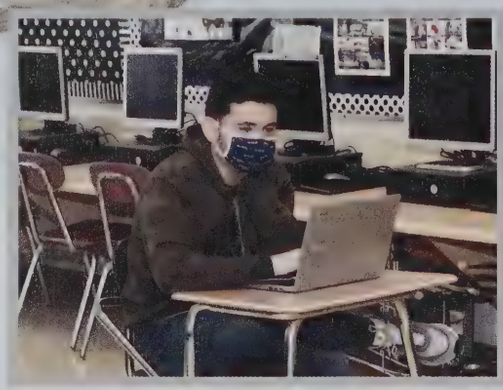

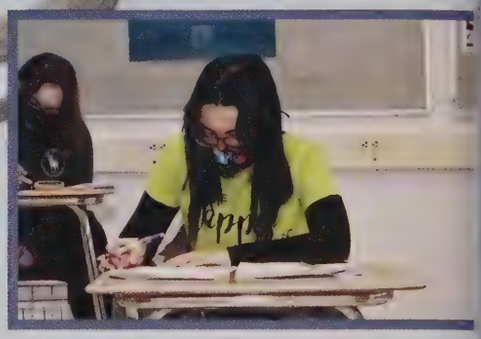

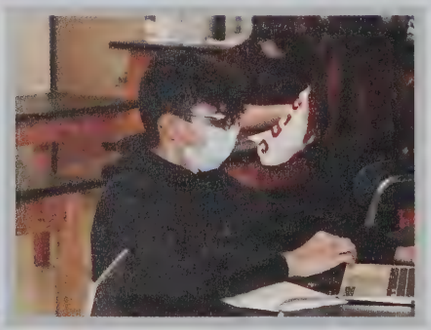

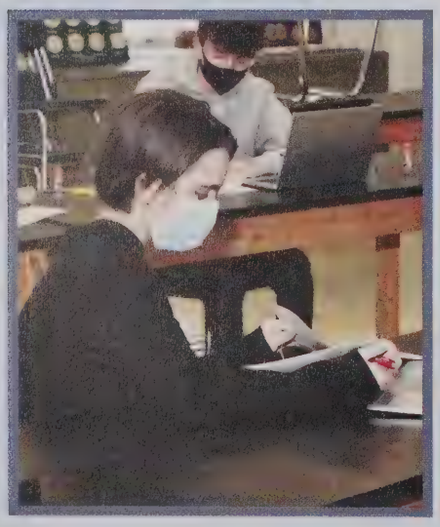

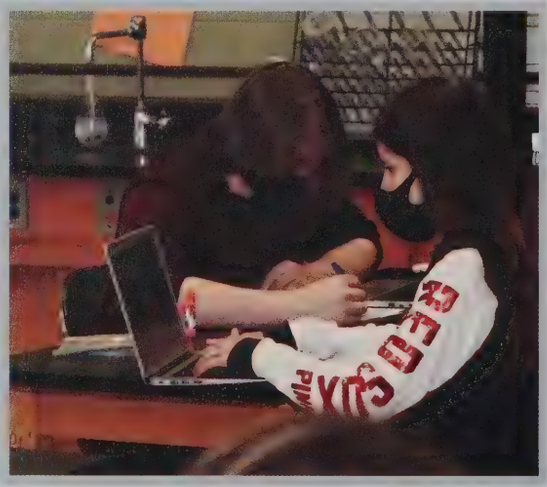

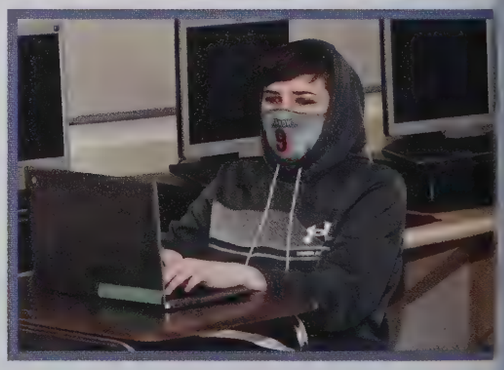

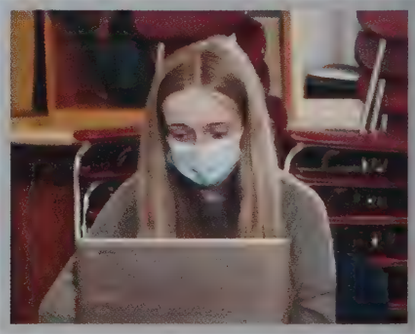

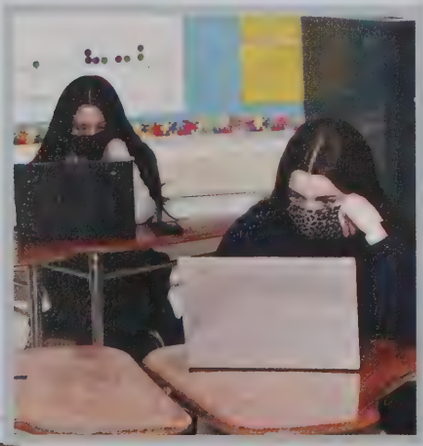

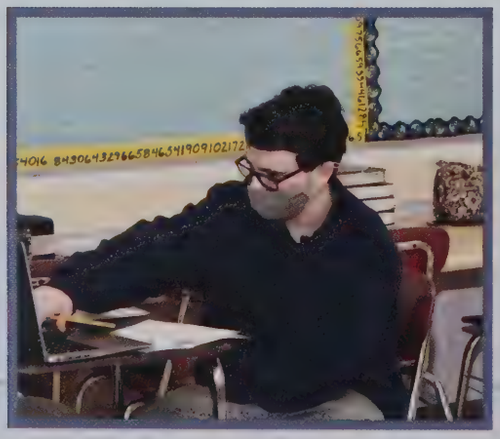

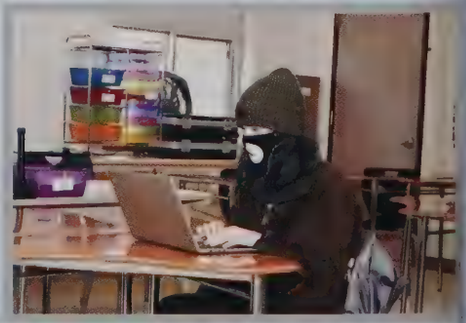

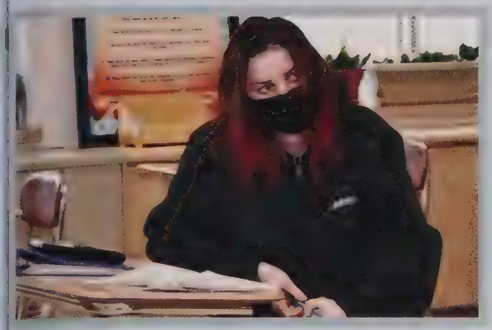

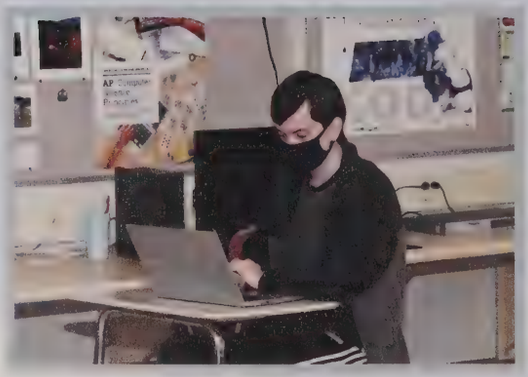

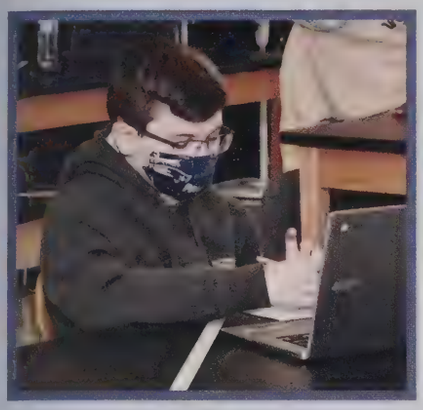

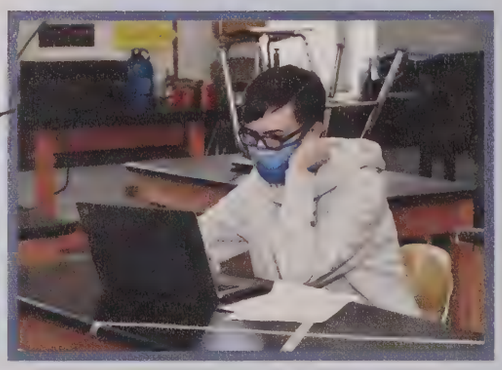

The "hot chocolate weather" was quick to approach this season. Those of us learning remotely were wrapped up in blankets, and those in the school layered their sweatshirts. As students adapted to the cold and snow they were also given the option of going into school for four days of the week instead of just two. This opened up the idea of students being able to learn in person more days of the week, and seeing peers they have only been seeing through the screen.

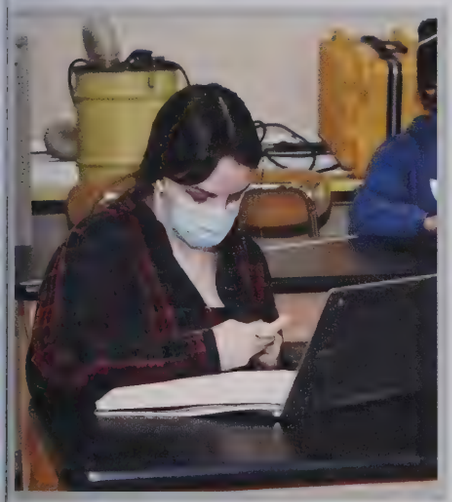

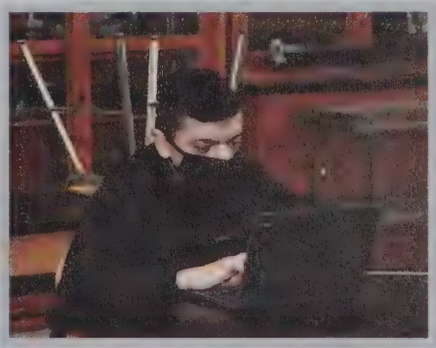

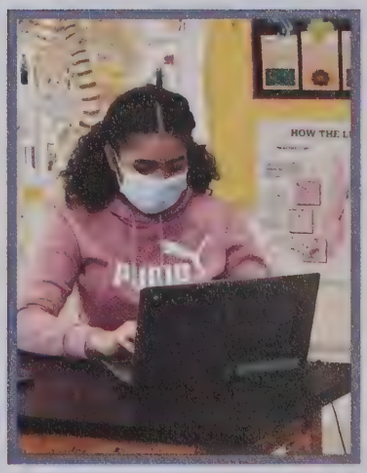

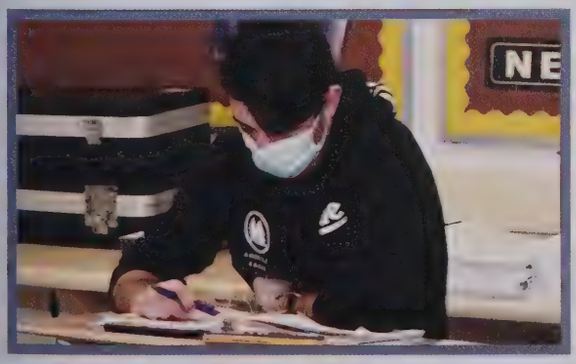

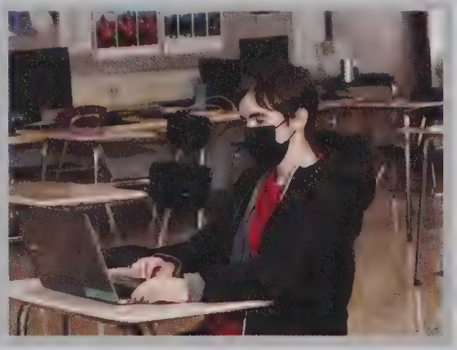

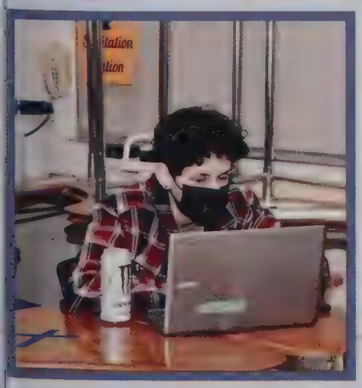

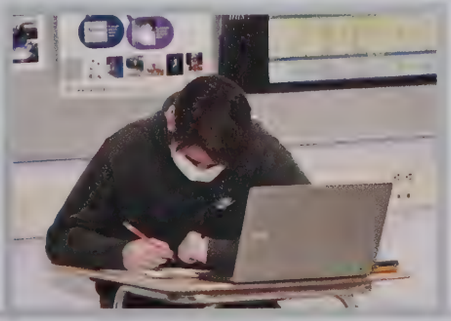

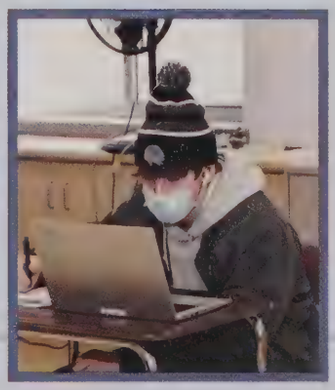

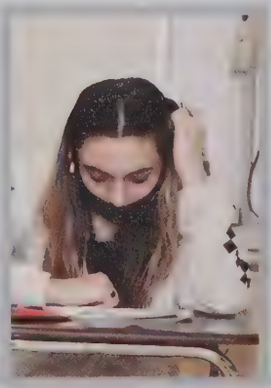

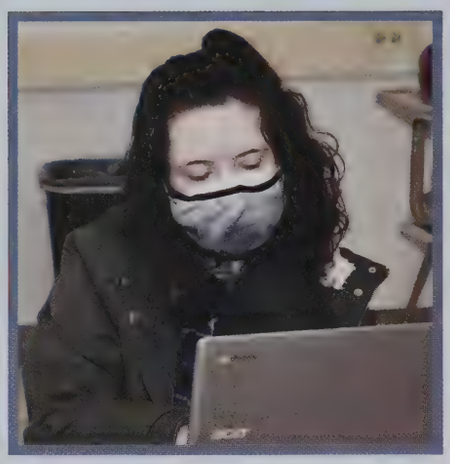

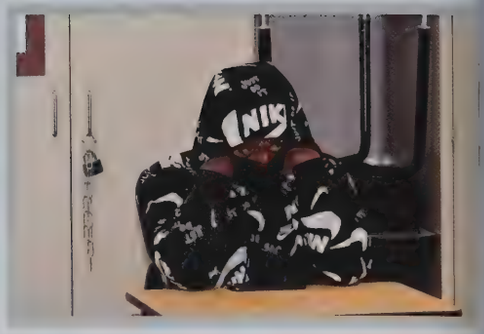

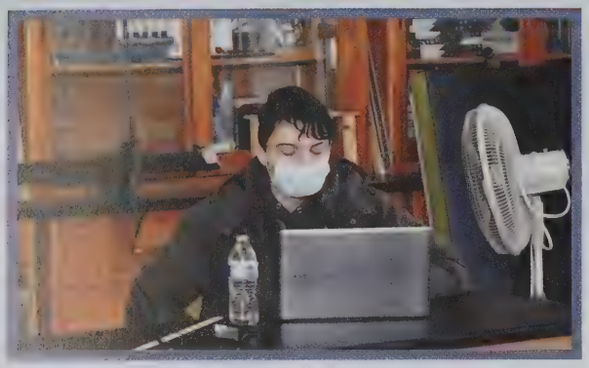

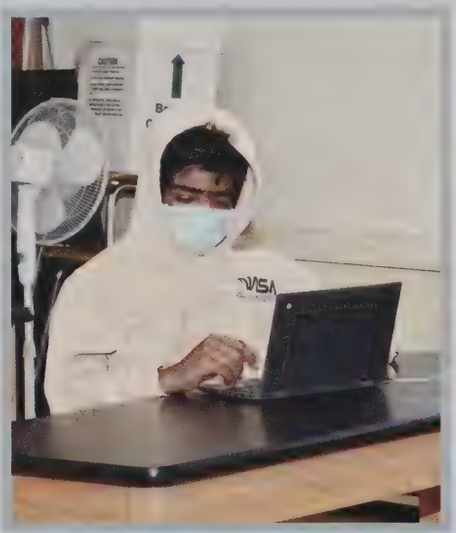

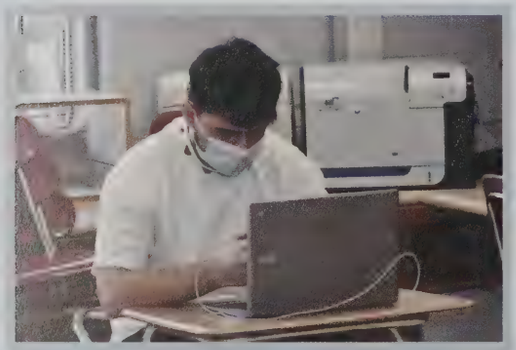

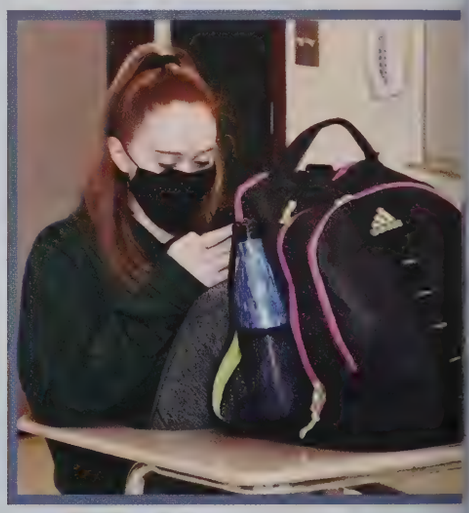

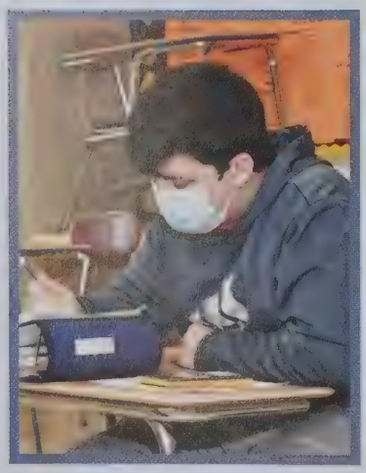

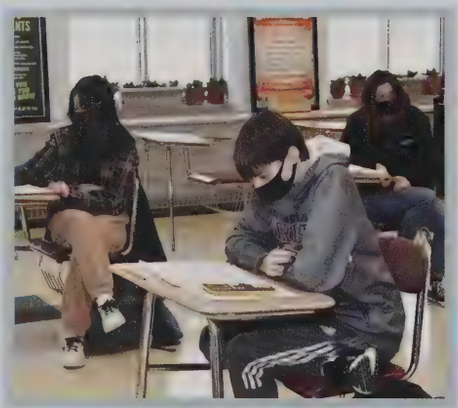

Symphony Band and Wind Ensemble

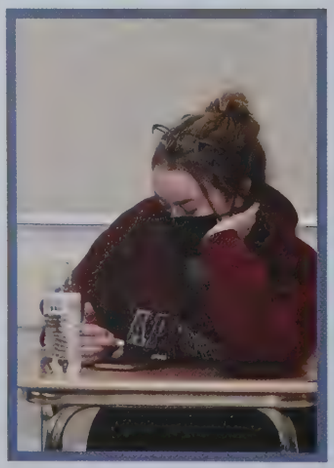

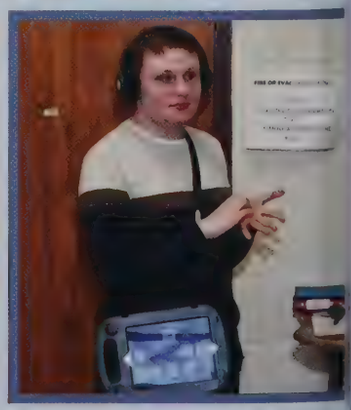

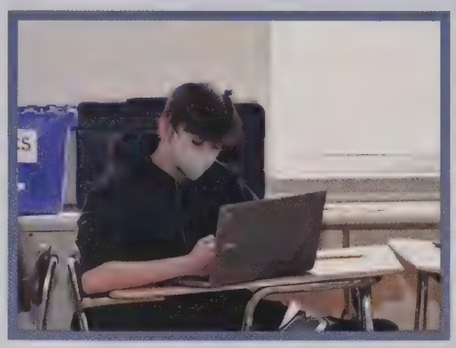

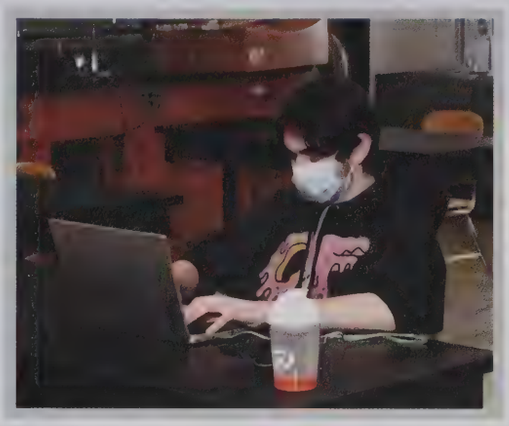

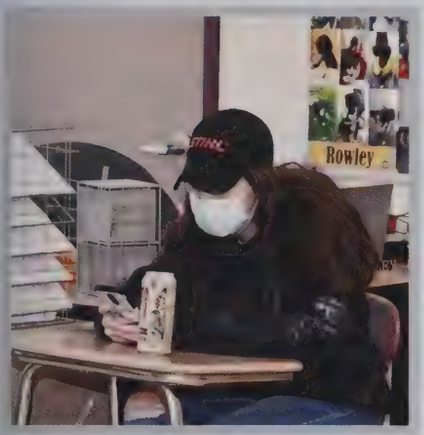

THERE'S SNOW PLACE LIKE AHS!

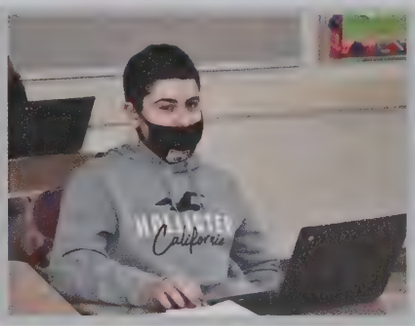

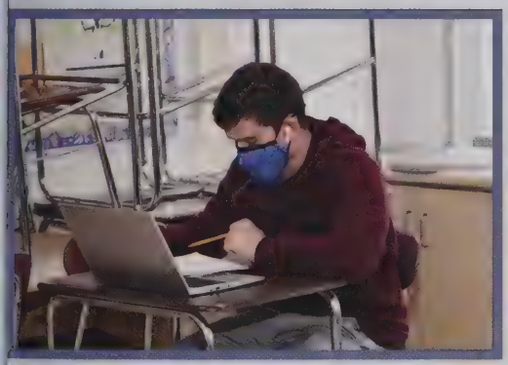

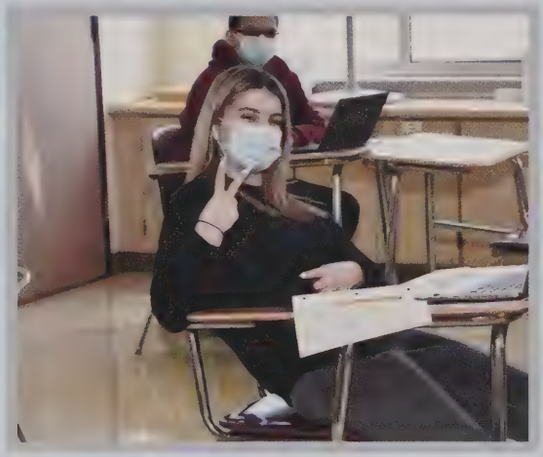

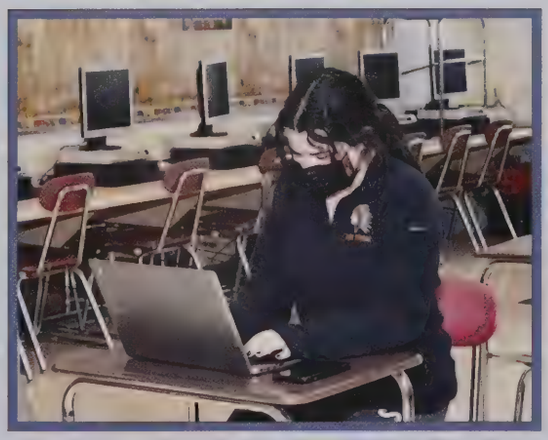

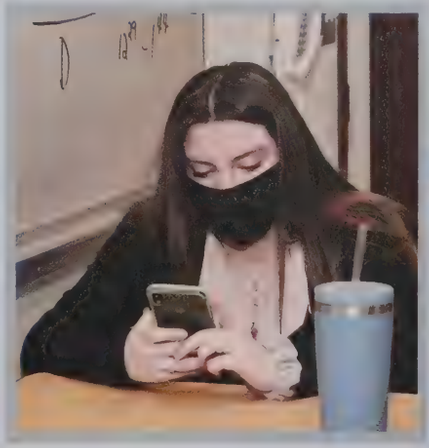

HONOR SOCIETIES

NATIONAL HONOR SOCIETY

Advisers: Ms. Bonavita and Ms. Persson

Members: Emily Ball, William Balzano, Kimberly Beaver, Sofia Blanchette, Delaney Brown, Ryan Butler, Hannah Cahill, Keeley Cote, Gianna Curto, David Dagenais, Hannah Davydov, Nicole DePergola, Anthony Dillard, Cristina Ferraro, Katherine Gauthier, Julia Hampton, Daniel Harpin, Sophia Hunt, Margaret Johnston, Ella Kinchak, Ciara Lamoureux, Emily Landry, Austin Larrabee, Stephanie Maloni, Sydney Maxey, Meagan McKiernan, Sophia Moccio, Jennifer Ritter, Sarah Ross, Christian Rua, Olivia Salva, Jackson Schlosser, Makenzie Shean, Summer Smith, Rilee Tourville, Toby Trench, Joseph Weyant, Emmerson White, Kaitlin Winters

ART HONOR SOCIETY

Advisers: Ms. Waters and Mrs. Florek

Hanna Bartolucci
Tyler Benjamin
Virginia Caney
Braiden Carroll
Marisa Cote
Emma Daunais
Amelia Gioscia
Abbey Hildreth
Lee Kennedy
Samantha Leary
Olivia Liacos
Kaycie McColley
Emily Ottomaniello
Alexis Ouimette
Melena St Jacques
Rowenn Stevens
Skylar Thies
Josephine Typrowicz
Kimberly Beaver
Hannah Davydov
Chase Gentile
Samantha Gentile
Sophia Hunt
Asude Kumas
Emily Larouche
Brooke Perry
Sofia Ruiz

HISTORY HONOR SOCIETY

Advisers: Mr. Murphy and Mr. Treon

William Balzano
Delaney Brown
Serena Croteau
Gianna Curto
Emily Czupta
David Dagenais
Anthony Dillard
Cristina Ferraro
Sophia Hunt
Margaret Johnston
Jacob Kibbe
Austin Larrabee
Kolby Lindell
Stephanie Maloni
Emma Rubacha
Kiley Sheehan
Rilee Tourville
Emmerson White
Lucas Woods

QUILL AND SCROLL

Adviser: Mr. Trahan

Members: Kimberly Beaver, Madeline Cascio, Hannah Davydov, Julia Hall, Margaret Johnston, Samantha Lubarsky, Sarah Ross, Olivia Salva

SPANISH HONOR SOCIETY

Advisers: Sra. Purdy and Sra. Kolodziej

Members: Emily Ball, Serena Croteau, Emily Czupta, Cristina Ferraro, Jocelyn Fonseca, Andrea Gomez Marin, Julia Hall, Ciara Lamoureux, Kolby Lindell, Skylar Thies, Rilee Tourville

Members: Amara Agosto, Jenna Alicea, Nina Baranov, Kailey Butler, Virginia Caney, Sarah Champigny, Mikayla Curley, Emily DeGeorge, Jessica Fox, Livia Gavelis, Emily Gulla, Marissa Hermans, Abbey Hildreth, Samantha Izoita, Allison Kasperek, Emily Kukharchuk, Mark Kulmizev, Rachel Le, Brynn Legros, Leila Lendon, Aiden McKay, Samantha Mielnikowski, Emily Miolla, Emma Miolla, Jayden Montagna, Dayna Rahilly, Bella Rollend, Ainsley Stevens, Domenic Vecchiarelli

Members: Connor Adamcyk, Jacob Barber, Julianne Bazanchuk, Landen Cahill, Ava Catelotti, Nolan Chamberland, Genevieve Charette, Kylie Circosta, Sean Colfer, Zahide Cure, Alyssa Diaz, Joshua Diaz, Ahmed Elbakri, Anthony Elias, Murphy Estes, Dylan Fisk, Grace Frasier, Bailey Gervais, Kendra Grady, Dimitri Heinze, Melina Ichton, Lynn Jang, Diana Javadian, Jonathan Jung, Joshua Kennedy, Isabel Lalancette, Heng Liu, Nellie Lukomski, Cohen Manekas, Jackson McLaughlin, Samuel Morse, Isabella Nazarets, William Noll, Madison Pajak, Mary Papova, Stefanee Phillips, Alina Polevoy, Antoine Poulin, Marissa Rufo, Elizabeth Santore, Kayla Santucci, Huda Sarhan, Emily Sexton, Cole Stepanik, Reese Stevens, Kylie Turgeon, Isabella Ugolini, Nicholas Uschmann, Anthony Virella, McKenna Wheeler, Samantha Wheeler

FRENCH HONOR SOCIETY

Adviser: Mme. Kundl

Members: Alyssa Drumm, Ella Eastman, Amelia Ellison, Haley Hinshaw, Autumn Jones, Hannah Longtin, Gianna Smith, Ernest Whitehead, Madison Zomek

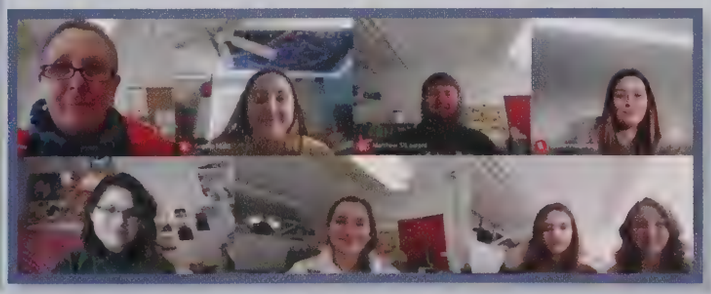

Members: Hannah Davydov, Sophia Hunt, Sarah Ross, Olivia Salva, Matthew St Laurent, McKenna Strong, Jennifer Yusenko

Members: Owen Connery, Julianna Hunt, Colin La, Hailey Newsome, Lauren Plakias

BOYS' BASKETBALL

VARSITY TEAM

Top Row: Dylan Wesley, Josiah Bass-Collins, Thomas Arcelaschi, Colin Bronner, Colin Jorgensen

Middle Row: Matthew Cleavall, Jermaine Norfleet Jr, Vincent Wallace, Nathan Jodoin, Griffen Levesque

Bottom Row: Colin Smith, Noah Jodoin, Coach David Federico

SCOREBOARD

DATE	OPPONENT	SCORE	W/L/T
1/21	West Springfield	58-52	W
1/25	Westfield	42-45	L
1/28	Pope Francis	64-69	L
1/29	Ludlow	76-53	W
2/2	West Springfield	52-40	W
2/4	Westfield	46-38	W
2/10	West Springfield	58-52	W
2/12	Pope Francis	40-52	L
2/16	West Springfield	46-51	L
2/19	Westfield	36-56	L
2/23	West Springfield	55-72	L
2/25	Pope Francis	40-56	L

CAPTAIN

"Team bonding at Chick-fil-A has to be one of my favorite things."
~ Tommy Arcelaschi

Starting the season off strong with a six point win against West Springfield. The boys put their excitement for the beginning of the season into this game. During this game, Vinny Wallace scored fourteen points total and Tom Arcelaschi making five free throw shots. The boys continued to push and the next games led to two loses but very close scores for the team. Those did not stop the team from continuing to fight and start a four-game winning streak. The game against Ludlow started the winning streak by setting morale higher than ever with a 25-point lead win. The following game against Westfield, Colin Smith gained eleven points for the team, seven free throw shots, and two 2-point shots. The boys never gave up and only wanted to improve as a team. Colin Bronner expressed his highlight of the season as, "being able to work and become a role model player for the team." Despite all of the restrictions and the empty bleachers, the boys never stopped pushing. This year the team is saying their sincere fair wells to two seniors. Tommy Arcelaschi who has played on the high school team for three years and Nate Jodoin who has been part of the team for four years. The team and coaches would like to wish you both the best wherever life after high school takes you!

"The biggest lesson I learned this season is that attitude and effort matter." ~ Matt Cleavall

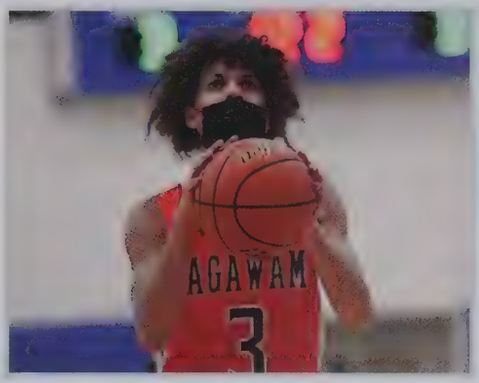

"I like basketball because it is a fast and competitive sport." ~ Griffen Levesque

DEFEND AND DOMINATE

"Despite having a shortened season, we were able to grow as a team." ~ Colin Smith

JUNIOR VARSITY TEAM

Top Row: Jayden Montagna, Mason Barcomb, Ty Kim Guy-Nickerson, Carson Asselin, Christopher Cameron, Ethan Danek

Bottom Row: Miles Shepard, Quinn Miller, Nicholas Clough, Hunter Emmons, Benjamin Blanchette, Coach Eric Balslov

GIRLS' BASKETBALL

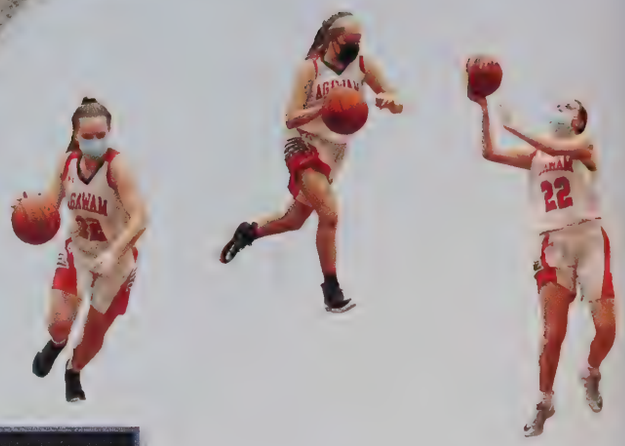

VARSITY TEAM

Top Row: Dakota Drummond, Ainsley Stevens, Isabel Lalancette, Stefanee Phillips, Gianna Smith, Jazmin Dunbar, Stephanie Maloni

Bottom Row: Jessica D'Amours, Keeley Cote, Taryn Crowley, Delaney Brown, Ava Catelotti, Samantha Wheeler, Grace Fraiser

Missing: Coach Timothy Murphy

SCOREBOARD

DATE	OPPONENT	SCORE	W/L/T
1/22	West Springfield	41-37	W
1/26	Westfield	25-54	L
1/28	Ludlow	31-27	W
1/29	Pope Francis	57-20	W
2/2	West Springfield	30-36	L
2/5	Westfield	55-39	W
2/8	West Springfield	29-35	L
2/11	Pope Francis	58-18	W
2/16	West Springfield	39-22	W
2/18	Westfield	28-33	L
2/22	West Springfield	23-43	L
2/25	Ware	45-44	L

CAPTAINS

The girls' basketball team started out the season on a high note, beating West Springfield by 4 points. Although they quickly learned, thanks to rival Westfield, that they need to be aggressive and intense to get to that ball. As the season continued, the team experienced their fair share of wins. An exciting 16 point victory over Westfield on February 5 really brought the girls together. Throughout the season, the girls bonded with fun practices, mini golf, and post-game ice cream sessions. There were several injuries this season but that did not stop the four senior captains to lead the team to a 6-6-0 season. Like many of the teams at AHS, the girls' basketball team agreed they made the most of this season under the circumstances, and wish the best to their seniors. Their hustle on the court will carry them far even off the court in the years to come.

"My favorite aspect of basketball would probably be how we grow as a team from the beginning of the season to the last game."
~ Steph Maloni

"My favorite part of the season was the whole team going to Friendly´s after every game we won."
~ Jessica D'Amours

TAKE IT TO THE HOOPS

JUNIOR VARSITY TEAM

Top Row: Kayla Santucci, Rachel Cohen, Emily Quinones, Erin Mahoney, McKenna Podworski, Alexis Hurley

Bottom Row: Alivia Carrier, Annika Barron, Abigail Moore, Jacqueline Herrick, Amber Bates, Isabel Clarke

Missing: Coach David DeMatteo

ICE HOCKEY

VARSITY TEAM

Top Row: Peyton Buffum, Brett Eggleston, Jacob Croteau, David Newsome, Drew Scherban, Brandon Prior, Andrew Grasso, Zachary Hurley

Middle Row: Anthony Buoniconti, Shane Kendall, Kaden Grover, Nathan Manser, Stephen Steinbock, Nickolas Shea, Kannon Grover, Evan Danek

Bottom Row: Dean Kadonaga, Conner Adamczyk, Ryan Maloney, Owen Connery, Coach Todd Rowley, Asst. Coach Jason Malanson, Asst. Coach William Wysocki

SCOREBOARD

DATE	OPPONENT	SCORE	W/L/T
1/22	Westfield	1-7	L
1/23	East Longmeadow	1-5	L
1/30	Minnechaug	1-13	L
2/13	Longmeadow	2-8	L
2/15	West Springfield	1-6	L
2/23	Longmeadow	1-6	L
2/25	East Longmeadow	1-3	L
2/27	Westfield	1-10	L
2/28	Southwick	2-1	W

CAPTAINS

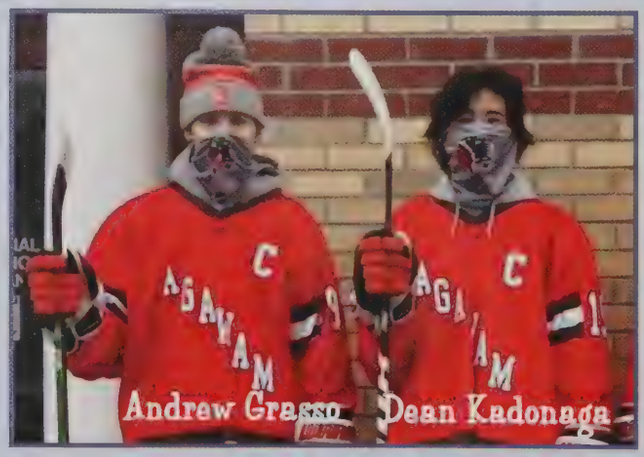

The boys' hockey team this year came to the rink ready to fight at every game. Seniors Andrew Grasso, Kannon Grover, Dean Kadonaga, and Stephen Steinbock welcomed the new freshman to their team with open arms and taught them plenty of new skills to use in their upcoming seasons with the team. Senior Stephen Steinbock says that the most memorable moment of his season this year was, "winning our final game against Southwick in overtime, I loved to see how hard we worked to finish this season strong and how far we came since our first game." The boys finished with a 2-1 win against Southwick, the perfect way to end a season where they worked hard, played hard, and brought everything they had to the ice!

"We are more than a team, we are family who will always have each other's backs." ~ Dean Kadonaga

"Being able to grow as a team and improve with every practice was the highlight of my season." ~ Stephen Steinbock

HUSTLE, HIT, AND NEVER QUIT

"This season, I learned to not take anything for granted." ~ Kannon Grover

JUNIOR VARSITY TEAM

Top Row: Landon Ashford, Cole Buffum, Casey Thomas, Angelo Robbins, Bryan Moore, Vincent Montagna, Michael Natale

Bottom Row: Nicholas Brown, Joseph Berthiaume, Hayden Dupre, Andrew Holton, Anthony DePalma, Coach Jason Malanson, Asst. Coach Brian Pagella

Missing: Carter Clark, Evan Connery, Thomas Connery, Julien Gebo, Brady Parolo

BOYS' SKIING

VARSITY TEAM

Top Row: Jack Conway, Sullivan Serafino-Marrin, Joseph Liquori, Justin Davis, Brandon Bourgeois, Evan Bourgeois, Cameron Cofer

Middle Row: Quinton Gill, Nicholas Fitzgerald, Andrew Ichton, Kannon Behrens, Daniel Harpin, Evan Lang, Cody Nguyen

Bottom Row: Coach Sam Lemanski, Asst. Coach Christian Gonet, Asst. Coach Pat Drake, Colin Shlosser, Christian Fisk

Missing: Aidan Noftall, Santino Pioggia

This year, skiing looked a lot different for the Agawam Boys' Ski Team. They were not able to do dryland practices like they usually do at the beginning of the season at the Junior High School, and they also were not able to have an Individual's Day cookout to celebrate the end of their season. The team was able to have a senior night during their last race for all of the seniors Christian Fisk, Colin Shlosser, Dan Harpin, Evan Lang, and Justin Davis, which was a good way to safely end the season. The boys placed 5th in the majority of their races this year. Junior Quinton Gill said that one lesson he learned from this season was, "It's important to not let the moment catch you, instead just focus on yourself and keep on skiing." An upside this year was that the team got to have weekly practices at Otis Ridge, and they had a few more than they did in previous years, so it gave the team a chance to get together and practice hard for their big race that Thursday. Senior Dan Harpin leaves his fellow teammates with a few words of advice, "Just never give up." Overall, the boys skiied their hearts out this season and are looking forward to getting on the slopes next year.

SCOREBOARD

DATE	OPPONENT	SCORE	PLACE
1/21	PVIAC League	140.19	6th
1/28	PVIAC League	202.08	5th
2/4	PVIAC League	122.80	5th
2/11	PVIAC League	189.75	5th
2/25	PVIAC League	126.18	5th

CAPTAIN

"The best feeling is the thrill and blood rush through my veins as I fly down the course at my top speed." ~ Justin Davis

"One thing I learned this year was how to use the front edges of my skis, thanks to my coach, Christian Gonet." ~ Cody Nguyen

FROM SKI TO SHINING SKI

"The most memorable moment for me was competing against my brother, Brandon, to see who could get the best time on the course." ~ Evan Bourgeois

"I have skied almost my entire life. It was fun to put a competetive spin on it, and to have a team to bond with." ~ Andrew Ichton

"There's nothing like ripping some pow at Otis Ridge on a Monday evening." ~ Dan Harpin

GIRLS' SKIING

VARSITY TEAM

Top Row: Emma Rubacha, Gabrielle Zollo, Emma Murray, Angelina Kozhenevsky, Samantha Lubarsky, Meagan McKiernan

Middle Row: Emma Zollo, Dayna Rahilly, Madeline Cascio, Megan Perrot, Melina Ichton, Melena St. Jacques

Bottom Row: Madeline McGregor, Isabella McGregor, Brooke Rising, Coach Sam Lemanski, Sofia Blanchette

Missing: Hannah Richter, Asst Coach Christian Gonet

There were a lot of factors that made the season for the Agawam Girls' Ski Team different. First off there was no dry land practice, the season came up out of nowhere. Without the preparation and the little time on the mountain it was difficult to get into the swing of things. Their practice location was sadly switched to Otis Ridge due to the closure of Blandford ski area. With the shortened season there were only five races. For the girls that meant they would race three slalom races and two giant slalom races. As a team the Agawam Girls' Ski Team came in third every race! As individuals every improved drastically on not only their times but also in their technique. Unfortunately, their individual's day was not allowed to happen but several girls would have been bibbed for Western Mass including Hannah Richter, Dayna Rahilly, and Brooke Rising. States were also not being held but two of our Agawam girls, Samantha Lubarsky and Emma Zollo, would have been able to go! This year the team is losing seven amazing girls. Captains Meagan McKiernan, Hannah Richter, and Emma Zollo, along with Sofia Blanchette, Madeline Cascio, Samantha Lubarsky, and Emma Rubacha. Wishing the best of luck to you all!

SCOREBOARD

DATE	OPPONENT	SCORE	PLACE
1/21	PVIAC League	207.21	3rd
1/28	PVIAC League	127.23	3rd
2/4	PVIAC League	184.62	3rd
2/11	PVIAC League	119.41	3rd
2/25	PVIAC League	197.29	3rd

CAPTAINS

Meagan McKiernan

Hannah Richter

Emma Zollo

"I really enjoy individually working towards yourself and how you can improve. Also the support from the team is very strong."
~ Sofia Blanchette

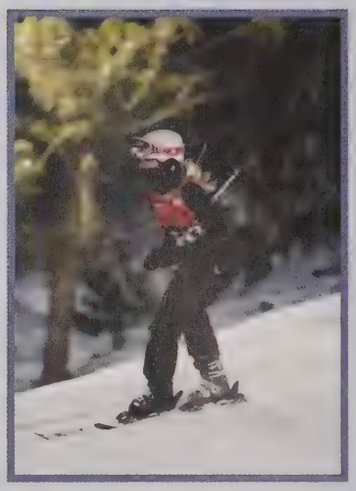

"My most memorable moments were the fun bus rides, ski lifts, and overall enjoying what the sport had to offer."
~ Angelina Kozhenevsky

SEE YOU ON THE COURSE

"The highlight of my season was using the T-bar at Otis Ridge with Dayna Rahilly." ~ Bella McGregor

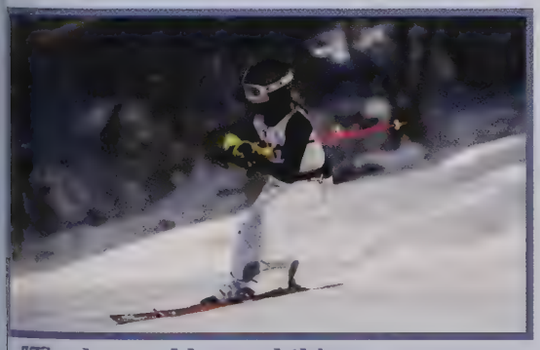

"The lesson I learned this year was you have to push yourself to improve."
~ Megan Perrot

BOYS' SWIMMING

VARSITY TEAM

Top Row: Jack Patterson, Colin La, David Dagenais, Jonathan Jung, James Anziano

Bottom Row: Sean Colfer, Anthony Virella, Jared Anziano, Noah Carra, Aidan Cauley

Missing: Coach Ronald Wheat, Coach Scott Cassidy

SCOREBOARD

DATE	OPPONENT	SCORE	W/L/T
1/21	Westfield	76-77	L
1/26	Minnechaug	88-100	L
1/29	Ludlow	99-55	W
2/2	Longmeadow	65-108	L
2/8	East Longmeadow	68-101	L
2/16	South Hadley	101-39	W
2/16	Westfield	83-79	W
2/23	West Springfield	79-84	L

CAPTAIN

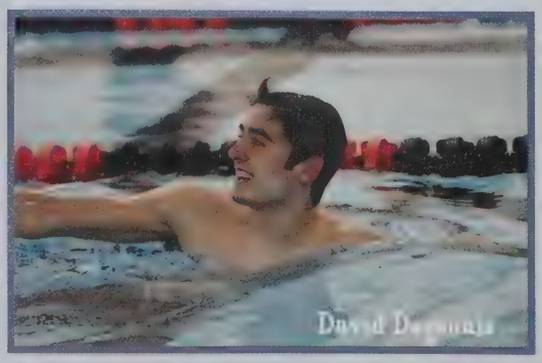

To start off the season it was difficult to get into shape because there were no dry land practices and the season came full force without preparation. This season the meets were all virtual, meaning it was hard to stay motivated during the race. It was also tough for the boys this year due to the fact that their team was smaller than most of the teams they were against. Their first meet against Westfield ended in a loss by one point! That did not stop them from taking home wins against Ludlow, South Hadley, and Westfield in their second meet against each team! Captain and senior David Dagenais was nominated for Mass Live Athlete of the week! David recorded five individual first-place finishes to start his season off. He took first in the 100-free (55.99), 200-medley (1:51.70), and the 50-free (24.54) against Ludlow. Overall the boys are just glad they were able to do what they are passionate about and improve their times as an individual. The team sends congratulations and best of luck to their senior David Dagenais!

"Lesson learned is to stay humbled or get humbled."
~ Colin La

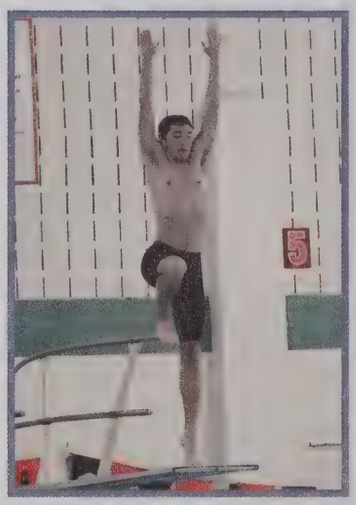

"My highlight of the season was getting my personal best in diving."
~ Jack Patterson

HOLD YOUR BREATH

"The most important lesson from this season is you're not going to do well if are not enjoying yourself and having fun." ~ David Dagenais

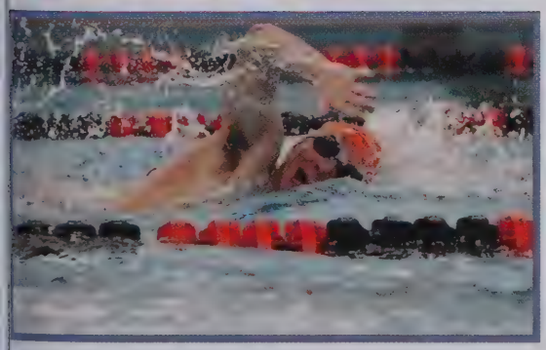

"The best part of the season was actually having a season." ~ James Anziano

GIRLS' SWIMMING

VARSITY TEAM

Top Row: Kathryn White, Mia DiLullo, Sophia Gill, Kaycie McColley, Gabrielle Rueli, Sarah Ross

Middle Row: Madison Pajak, Ella Eastman, Elizabeth Kane, Isabella Caputo, Gabriella Bouchard, Abby Brown

Bottom Row: Elina Michelakis, Hannah Parker, Hanna Newsome, Gabriella Gebo, Sarah Kriebel, Yaelin Andino

Missing: Coach Ronald Wheat, Coach Scott Cassidy

SCOREBOARD

DATE	OPPONENT	SCORE	W/L/T
1/21	Westfield	60-117	L
1/26	Minnechaug	33-149	L
1/29	Ludlow	83-86	L
2/2	Longmeadow	63-118	L
2/8	East Longmeadow	63-118	L
2/16	South Hadley	87-81	W
2/16	Westfield	68-113	L
2/23	West Springfield	62-114	L

CAPTAIN

Elizabeth Kane

"I have always loved swimming ever since I was little and I like the competitive aspect"
~ Lizzy Kane

A new change this season for the swimmers was virtual meets. Both boys' and girls' swimming took place at the Agawam Junior High School, but they would compare times virtually with their opponents. Although the real life competition was not present, the swim team was happy to have their season in the first place. They started virtual meets with a tough loss to Westfield. This streak would continue, followed by a close match against Ludlow only trailing by three points. The girls' team struck a win on February 16 in a triple meet against South Hadley. Composed of four seniors, and led by captain Lizzy Kane, the girls approached the block eager to race at every meet. Outside the pool, the girls bonded by cheering each other on, catching up with old friends, meeting new ones, and going to Chili's. It was not what the seniors had expected but each girl knew to not waste a second of the season they have now. Covid cannot stop these swimmers' competitive spirit.

If you have a lane, you have a chance

Something I learned this season was, "If you're unsure whether to try something new, you should go for it!"
~ Sarah Ross

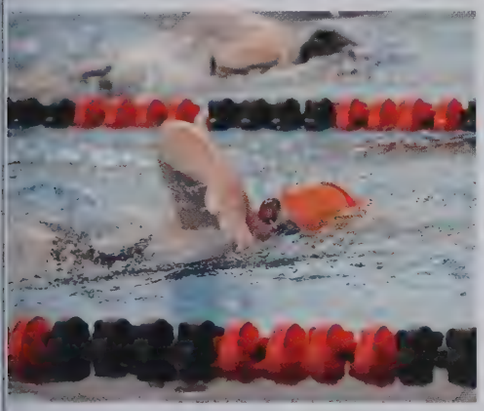

"I would say that I am happy that I got to swim with my friends and teammates for one last season."~ Isabella Caputo

"I have loved swimming because I made life-long friends."
~ Kathryn White

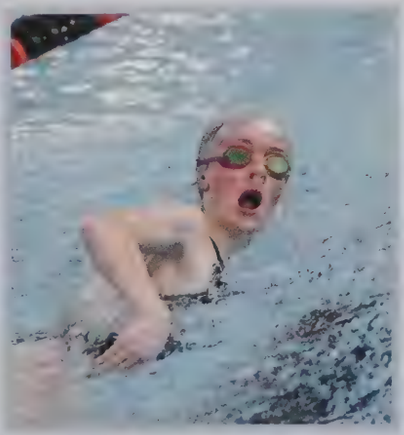

SPRING 2021: LIGHT AT THE END!

As spring rolled around, the school year started to change for the better. The weather got warmer, and with this, we got to have outside sports again like cheer, football, track, baseball, softball, and unified basketball. A lot of things also changed inside the school as well. Even though we still had to follow all of the guidelines set in place to keep everyone safe, we were able to make a lot of great memories and it was good to see mostly everyone in school again. We said goodbye to remote Wednesdays and finally started going back five days a week, which was the closest thing to normal as we could get. We had a Spirit Week that everyone was looking forward to, which consisted of 'Merica Monday, Team Jersey Tuesday, Flannel Wednesday, Color Wars on Thursday, and Orange and Brown Day on Friday. It was a bit different because it was in the spring instead of the fall, and we did not get to finish it off with a big Pep Rally, but we made the most of it!

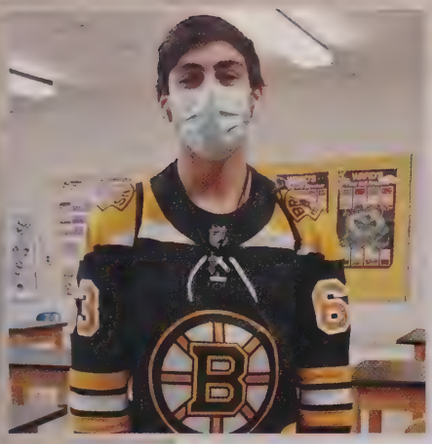

AGAWAM HIGH SCHOOL
2:52 PM
59°F

AGAWAM
11

OLD NAVY

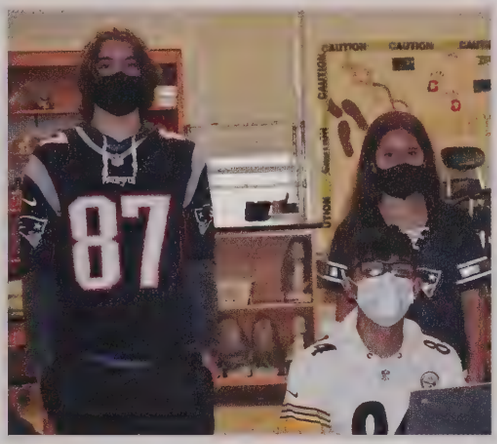
87

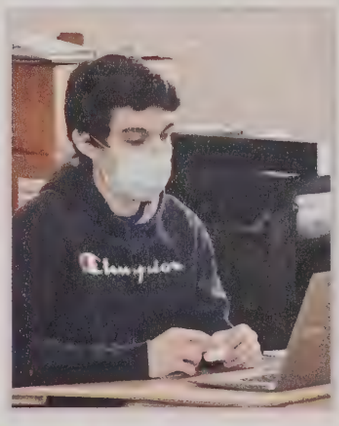

'MERICA MONDAY

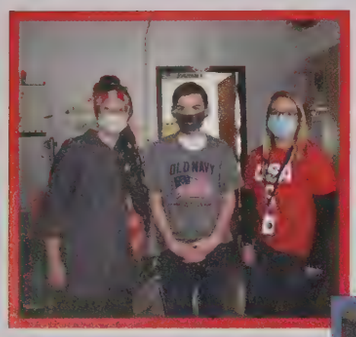

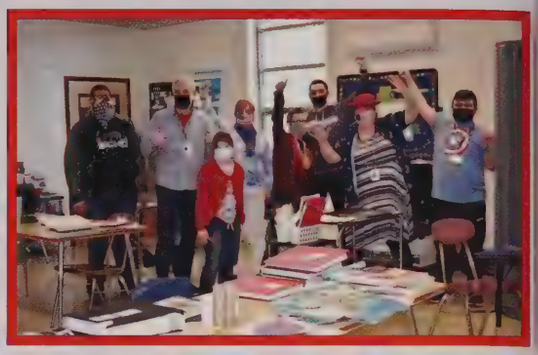

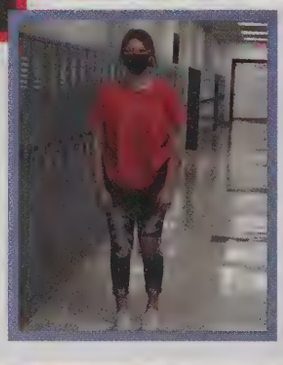
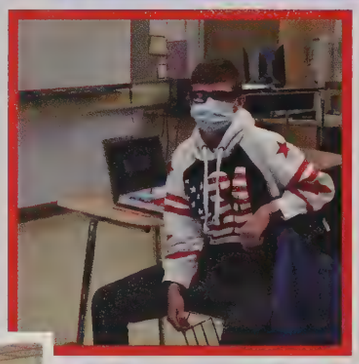
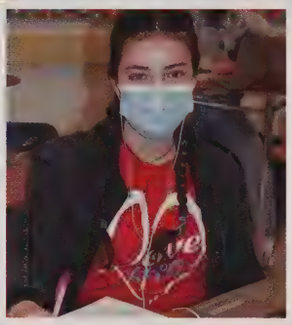

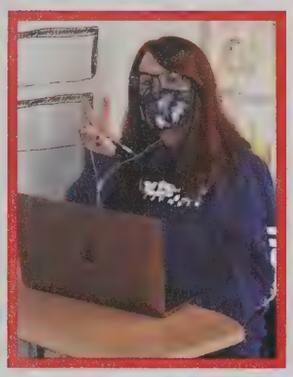
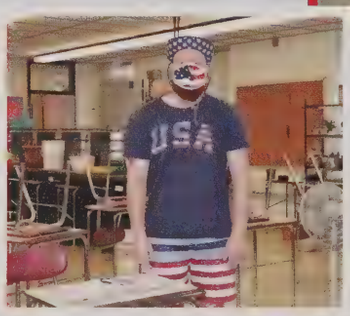

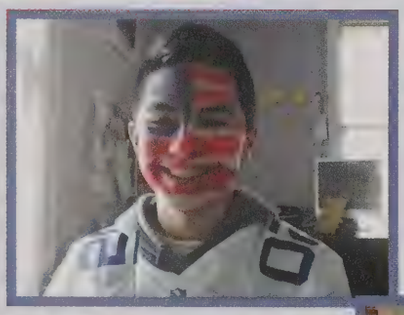

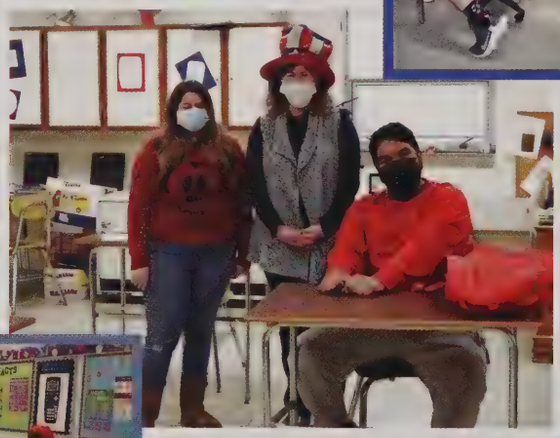

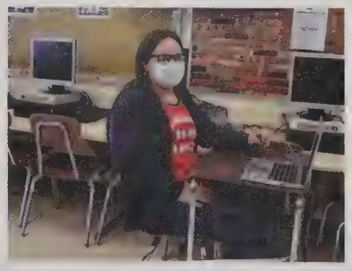
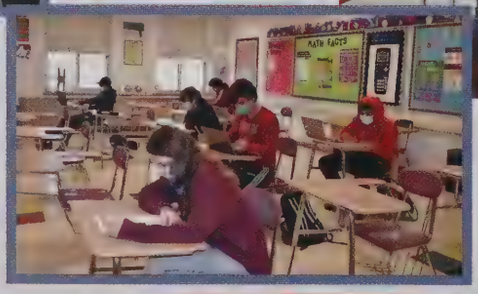

TEAM JERSEY TUESDAY

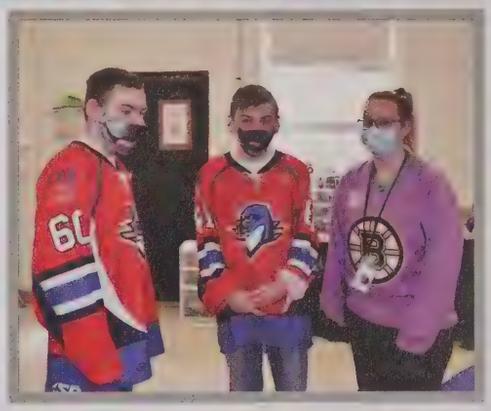

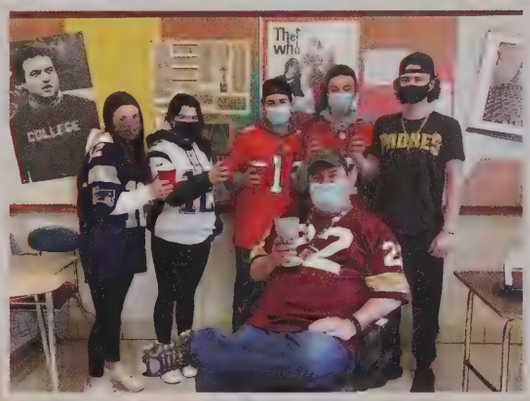

WEAR FLANNEL/BRING YOUR PET TO SCHOOL REMOTE WEDNESDAY

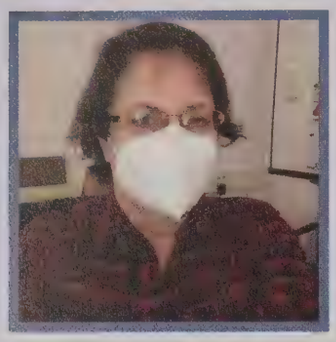

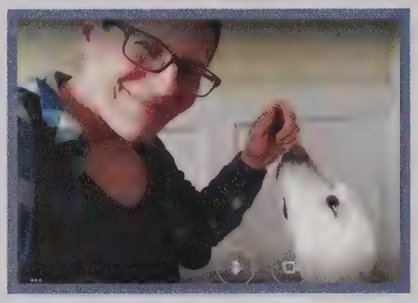

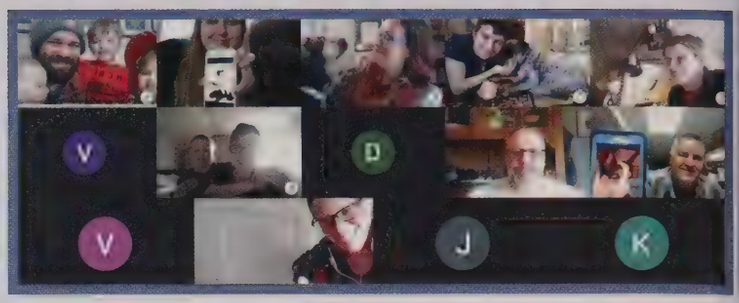

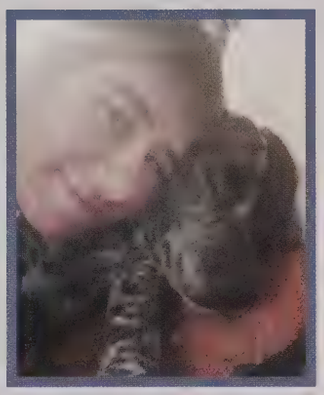

ORANGE AND BROWN DAY

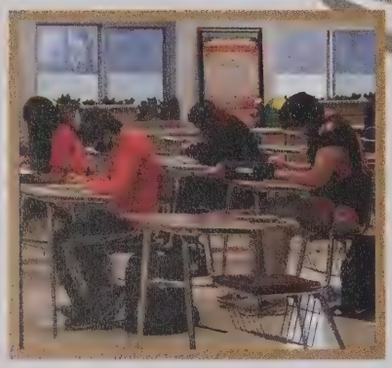

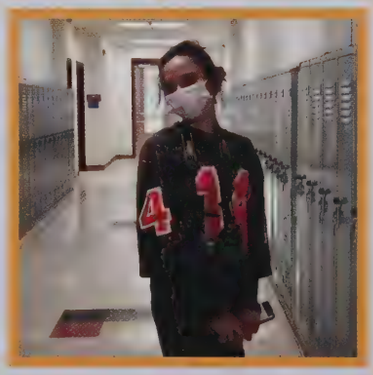

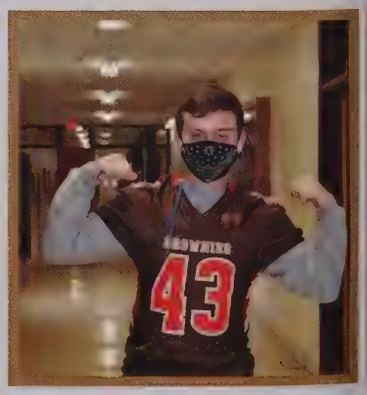

COLOR WARS

FRESHMEN

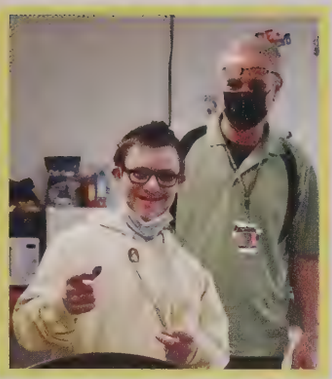

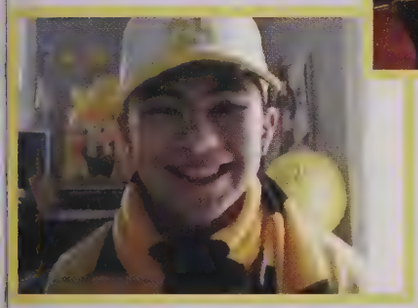

JUNIORS

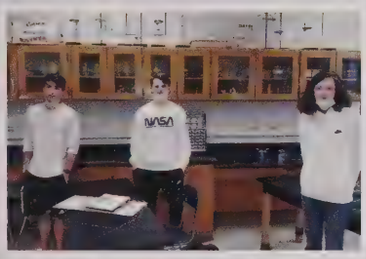

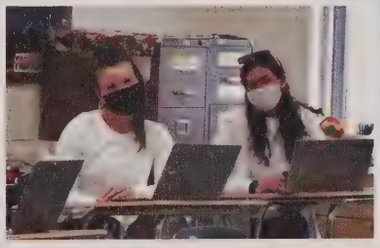

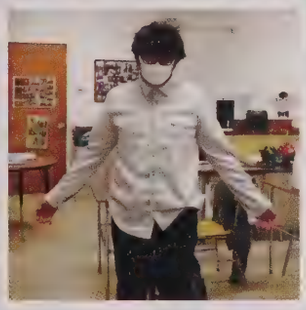

TEACHERS

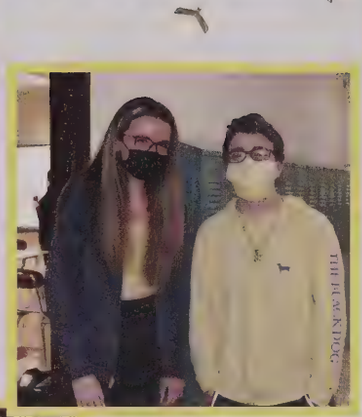

SOPHOMORES

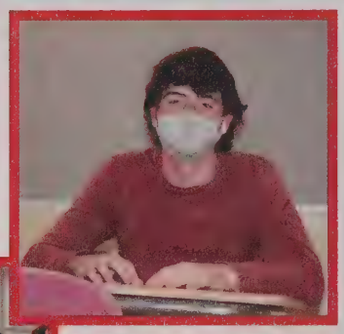

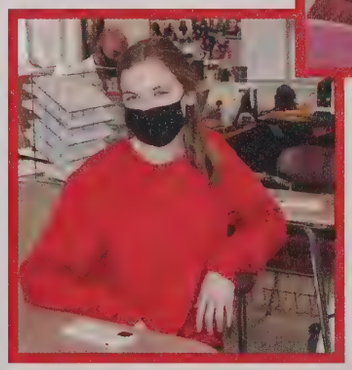

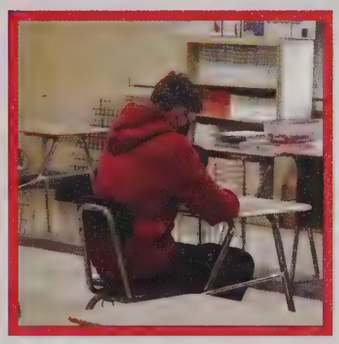

SENIORS

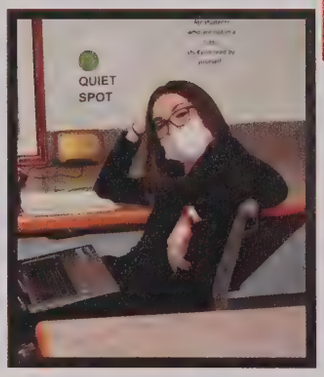

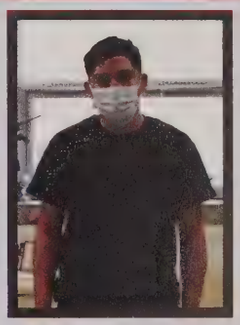

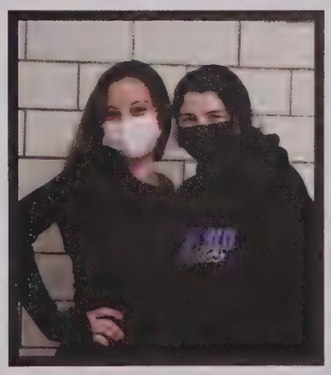

CHEERLEADING

VARSITY TEAM

Top Row: Ryan Del Barba, Malia Matthews, Abigail Noftall, Kylie Turgeon, Sydney Lubarsky, Bella Rollend, Emiley Bussiere-Sykes

Middle Row: Juliana Sheehan, Emma Nicosia, Adelle Douglas, Hadley Votzakis, Alyssa Drumm, Amrita Kaur, Megan Ball

Bottom Row: Marissa Merriam, Paige Budington, Samantha Lubarsky, Julia Nicosia, Rachel Sills, Coach Kelly Cichetti

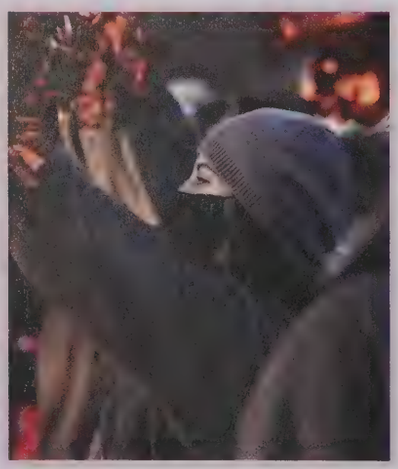

Since tryouts were held so early on in the year, the anticipation to start the season was building for months. The Agawam Varsity Cheerleaders knew this year would be different from the rest. With being unsure about how the football season would be held, everything felt up in the air. The cheerleaders were only aloud to go to the games held at our high school. That meant a total of three games for the season. These games were three Fridays in a row. The first game was senior night for the football team and cheerleaders. The cheerleaders have seven seniors leaving them after this year. Malia Matthews, Ryan Del Barbra, Samantha Lubarsky, Marissa Merriam, Paige Budington, Rachel Sills, and Julia Nicosia. The team is very proud of these girls and the young woman they have become and wish them the best of luck wherever life takes them! Even though this year was different, the girls still put on their cheerfulness and came to every game. During the games the cheerleaders would do stunts to get the crowd excited. Their cheers made the fans and the football teams spirits rise every game. Despite the fact that they had no winter season, the girls gave it their all to make the most of their short Fall 2 season!

CAPTAINS

Ryan Del Barbra

Malia Matthews

"The biggest lesson I learned was to never give up on each other."
~ Marissa Merriam

"The highlight of my season was seeing the seniors reaction to our posters on senior night!"
~ Kylie Turgeon

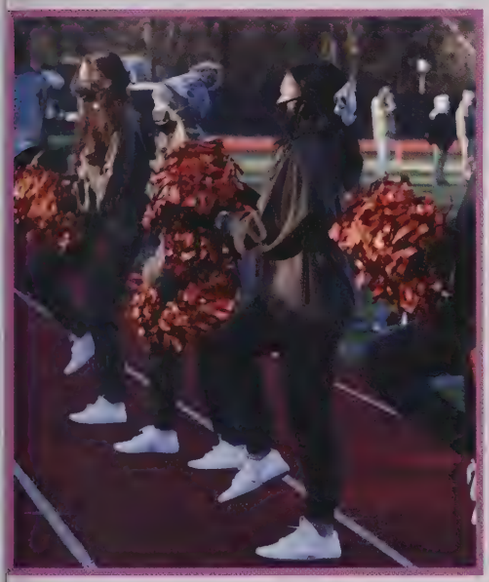

SHOW THEM WHAT YOU GOT

"My favorite part about cheer is spending time laughing and cheering with your friends." ~ Rachel Sills

"The biggest part of this sport is to work together and be a family and cheer on the football players."
~ Sydney Lubarsky

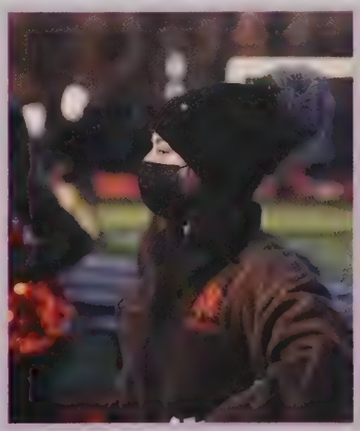

FOOTBALL

VARSITY TEAM

Top Row: Quinn Miller, Ethan Danek, William Parker, Nathan Lindell, Shane Kendall, Nicholas Ugolini, Ezekiel NGuessan, Christopher Rondinelli, Nicholas Burbank, Sean Colfer, Matthew Bernard

Second Row: Elijah Torres, Tyler Benjamin, Colin Circosta-Aspinall, Jack Litz, Darion Reynolds, Jackson McLaughlin, Domenic Vecchiarelli, Colin Malecki, Myles Pires Jermaine Norfleet Jr, Michael Ramos

Third Row: N iko Nuzzolilli, Christopher Stellato, Spencer Page, Thomas Cascio, Jake Rising, Aiden Levesque, Alex Oyola Jr, Nazier Lopez, Michael Colon, Noah Jodoin, Matthew Cleavall

Fourth Row: Hunter Emmons, Griffen Levesque, Aniello Peluso, Jovaun Tudor, Benjamin Britton, Vincent Wallace, Kelvin Smith, Jean Vega, Andrew D'Agostino, Josiah Bass-Collins, James Flood V,

Bottom Row: Coach John Benjamin, Asst. Coach Christopher Benjamin, Asst. Coach David DeMatteo, Asst. Coach Michael Vecchiarelli

Missing: Christopher Cameron, Ty Kim Guy-Nickerson, David Beaulieu

SCOREBOARD

DATE	OPPONENT	SCORE	W/L/T
3/19	Longmeadow	14-30	L
3/26	Amherst	35-0	W
3/2	East Longmeadow	35-7	W

The Agawam Football Team brought everything they had to the field this year. With three home games and three away games, they started off the season with the right foot forward by winning their games against Amherst and East Longmeadow. Senior Tyler Benjamin says "I could not be more proud of what the Agawam Brownies have become, and I am sad to be leaving them." We hope the boys keep up the good work and continue to bring their best for the rest of the season!

CAPTAINS

"Between covid and all of the Agawam haters, we had challenges never before seen and a big chip on our shoulder, but I think we handled this controversy very well, and we are putting together a stunning start." ~ Colin Malecki

"The team bonds great and really came together to perform well on the field." ~ Matt Benard

RESPECT ALL, FEAR NONE

"Football is a gift and it can be taken away at any time."
~ Jermaine Norfleet

"Football itself is a great sport that teaches you a lot of things and most people take that for granted."
~ Myles Pires

BOYS' INDOOR TRACK

VARSITY TEAM

Top Row: Christian Beavis, Jayden Montagna, Patrick Dahm, William Balzano, Jacob Backlund, Murphy Estes, Vincent Bianco

Middle Row: Liam Kennedy, Hunter Stark, Kevin Kiley, Jaxon Luke, Nicholas Nguyen, Jacob Wood, Ryan Stairs

Bottom Row: Timothy McHugh, Jaron Luke, David Dagenais, Jack Patterson, Tyler Gouvan, Matthew St Laurent, Maxwell Florian

Missing: Christian Fisk, Cody Nguyen, Gabriel Rua, Coach Daniel Pryce, Coach Jessica Barrows

Typically the boys' indoor track and field team would have already had their season in the winter. Instead of going to meets inside at Smith College, the boys and girls were outside with the cool end-of-winter air. Led by senior captain William Balzano, the boys team came out strong as they pushed themselves day after day. Although they did not secure their win right away, they broke many of their own personal records. The boys agree that they are a tight knit family. Whether chanting on the bus rides or playing football before practice, they accept anyone willing to test out the track.

SCOREBOARD

DATE	OPPONENT	SCORE	W/L/T
3/26	East Longmeadow	42-58	L
3/31	Minnechaug	31-69	L

CAPTAIN

William Balzano

"I have learned that you will only perform well if you are having fun." ~ David Dagenais

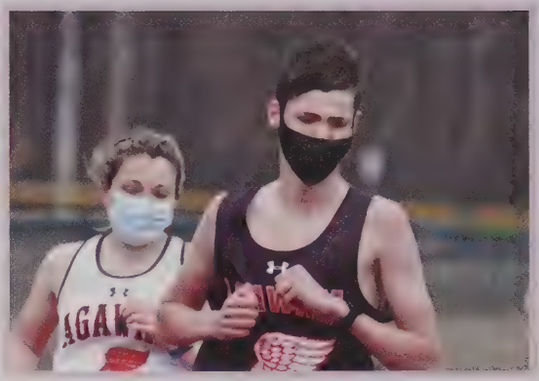

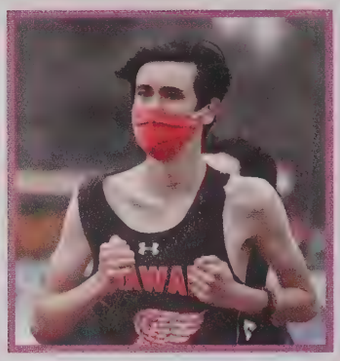

RUN FAST, TURN LEFT!

"The track team is surprisngly good at football." ~ Vincent Bianco

"The highlight of my season was the first meet where I finally got to compete on a track again for the first time in more than a year." ~ William Balzano

GIRLS' INDOOR TRACK

VARSITY TEAM

Top Row: Emily Allen, Isabella Fleury, Hannah Cahill, Gianna Smith, Lauren Pattenaude, Mia McGregor, Gabriella Wood, Erin Mahoney

Second Row: Ava Fitzgerald, Breanna Allen, Emily Ottomaniello, Sydney Maxey, Kiley Sheehan, Isabelle Uneegar, Margaret Johnston, Reanna Allen

Third Row: Aramae Sutton, Molly Hastings, Mia Hastings, Grace Payne, Ella Eastman, Samantha Mielnikowski, Sarah Ross, Taryn Crowley

Bottom Row: Grace Frasier, Stefanee Phillips, Madison Levesque, Gabrielle Dean, Amelia Ellison, Allison Kasperek, Reese Stevens, Stephanie Maloni

Missing: Jaylina Cone, Sarah Tayeh, April Edmunds, McKenna Podworski, Brooke Eastman, Diana Ghareeb, Kimberly Beaver, Coach Daniel Pryce, Coach Jessica Barrows

As the winter came to an end, the girls were just beginning. It was not your typical indoor track and field season but the girls track team made the most of their new climate. Leading the charge is senior captain Sarah Ross. Ross and her fellow teammates ran, threw, and jumped their way to a win by their second meet against Minnechaug. It is unanimous to the girls that every practice and meet is an adventure. At the meets there is never a silent moment as the girls cheer each other on and pick each other up. The family gets closer every day (while keeping six feet of course) and always look forward to new opportunities or new friends to meet.

SCOREBOARD

DATE	OPPONENT	SCORE	W/L/T
3/26	East Longmeadow	46-54	L
3/31	Minnechaug	65-35	W

CAPTAIN

Sarah Ross

"It is great to see everyone's hard work and individual milestones come together to form a cohesive team effort at meets." ~ Sarah Ross

"It was scary trying something new, but my teammates were so supportive I started to look forward to practicing."
~ Margaret Johnston

START STRONG, FINISH STRONGER

"I am so happy to have made so many new friends through this sport. High school would have been so different." ~ Kiley Sheehan

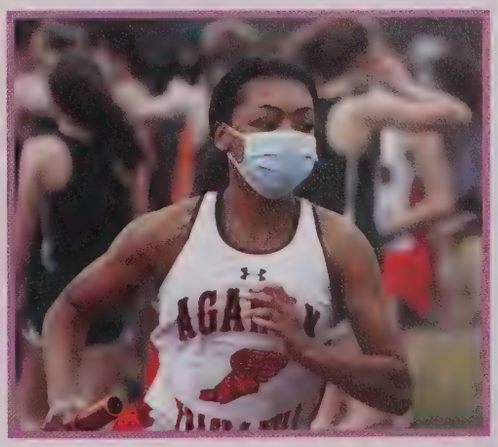

UNIFIED BASKETBALL

VARSITY TEAM

Top Row: Meadow Dion, Dharbi Cooper, Sean O'Neill, Canyon Worrell, Hannah Morris, Patrick Wagoner, Jomar Sanchez Correa, Garrett Smith

Middle Row: Gloria Chobotaru, David Keery, Ryan Gilbert, Nathan Jodoin, Carson Asselin, Daniel Harpin, Joseph Arcelaschi, Coach Eric Balslov

Bottom Row: Asst. Coach Laura Sapelli, Asst. Coach Kellie Adam, Asst. Coach Brandon Madden, Asst. Coach Jessica Connors, Thomas Arcelaschi, Asst. Coach Lou Roberts, Asst. Coach Jen Allard

Missing: Matthew McDonald, Connor Wagoner, Asst. Coach Mike DeStefano, Asst. Coach Gary Placek

The Unified Basketball Team really made their mark this year. To start off, they won their first game against Southwick, which was an awesome start to the season. The team worked hard during practices on Tuesdays, and they brought their best efforts to the court on Wednesday's game day. The team also won their second game against Holyoke, the score being 41-36. Dan Harpin and Tom Arcelaschi both said that their favorite memory from this season was, "watching Sean O'Neill hit a 3-point buzzer beater at the game against Holyoke." Overall, the team had a great season and the memories they made will always be with them.

"My favorite part of basketball is shooting hoops, going to practice, and playing with my teammates."
~ Jomar Sanchez Correa

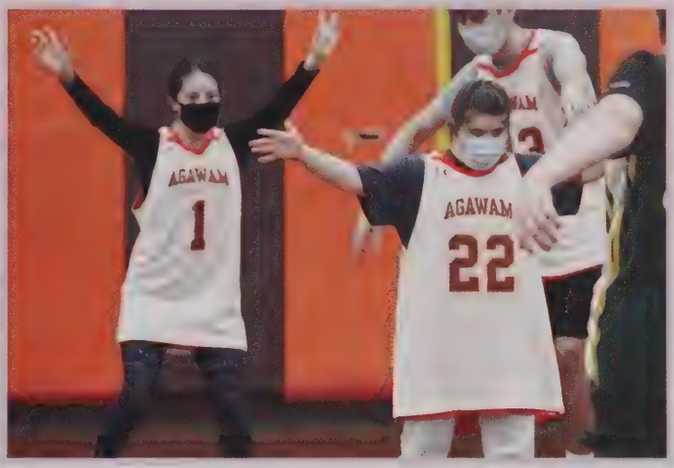

"I like to pass, shoot, and dribble the ball. I also like the bus ride to our games."
~ Hannah Morris

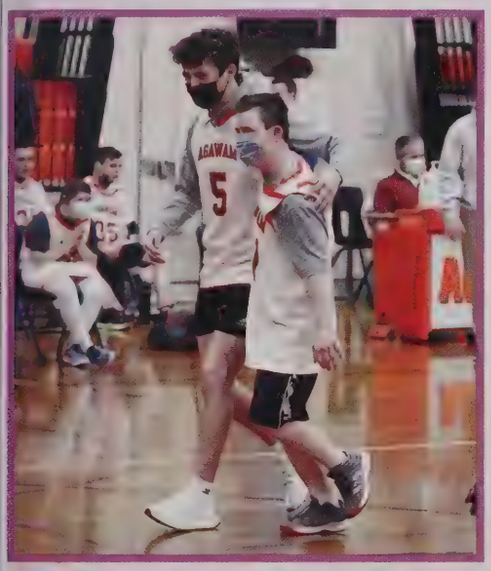

REACH FOR THE SKY

"There is nothing better than seeing the excitement on the kids' faces after they make a basket." ~ Tom Arcelaschi

"Basketball is my favorite because I like to run and make the baskets."
~ Canyon Worrell

Spring Into Action!

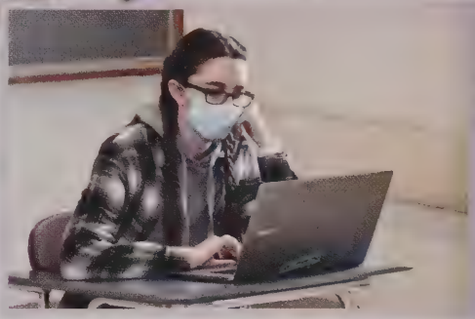

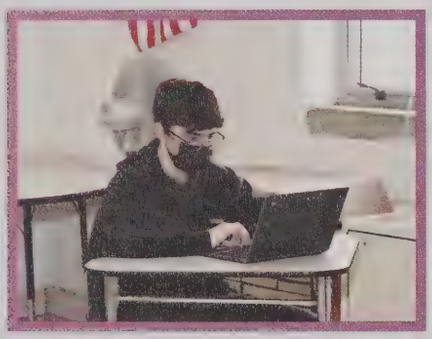

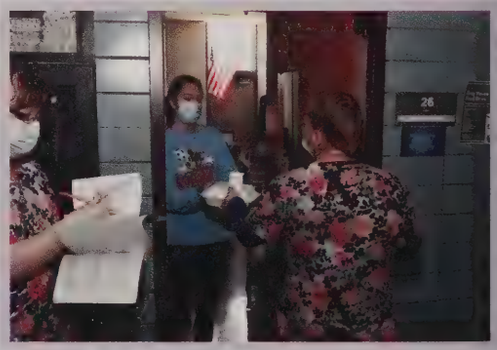

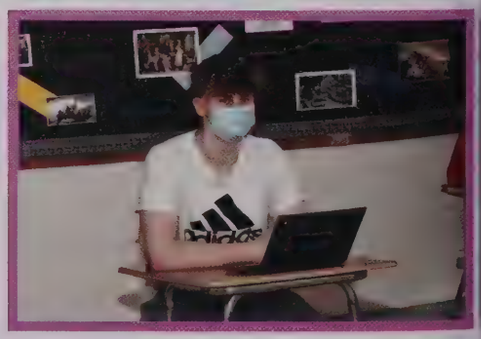

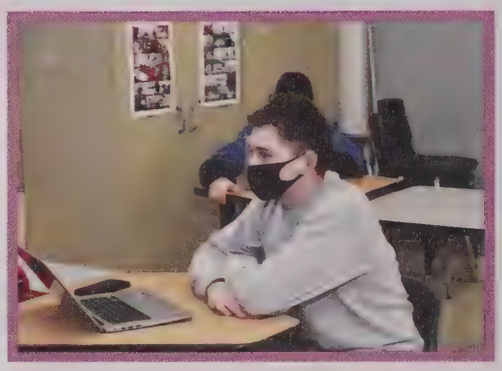

The melting of the snow and the warmer weather was quick to put a smile under everyone´s masks. This spring there was a lot of changes in the classrooms, the biggest one, being able to go in five days of the week. Another return to normalcy occurred when the band was able to play once again at a Friday football game. Multiple sports even got their seasons. As many students wrapped up their classes and credits, we all looked forward to what the spring and summer would have in store for us.

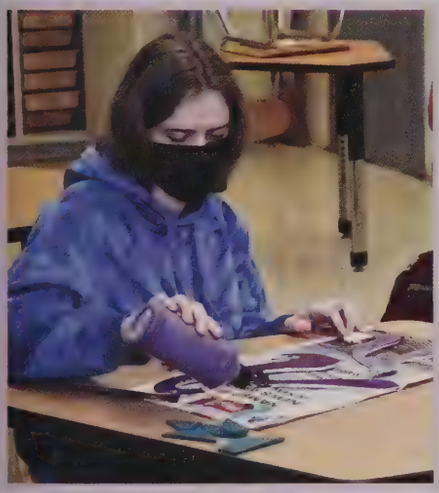

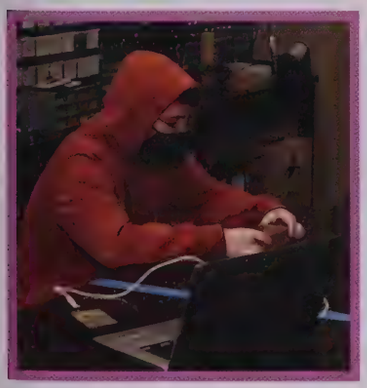

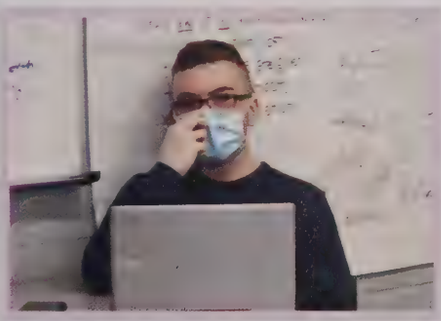

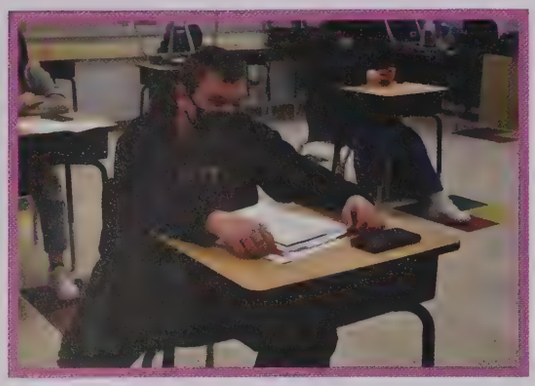

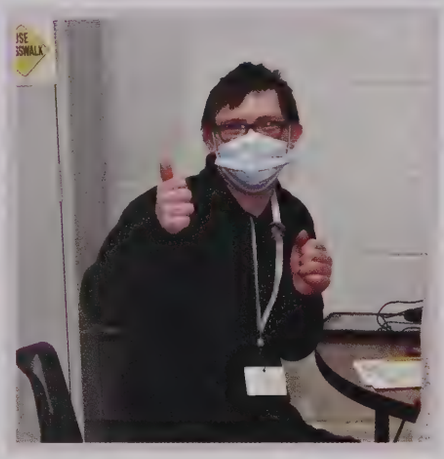

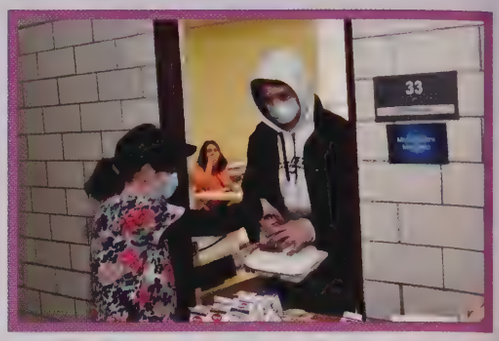

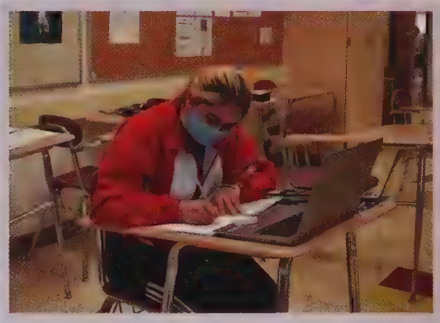

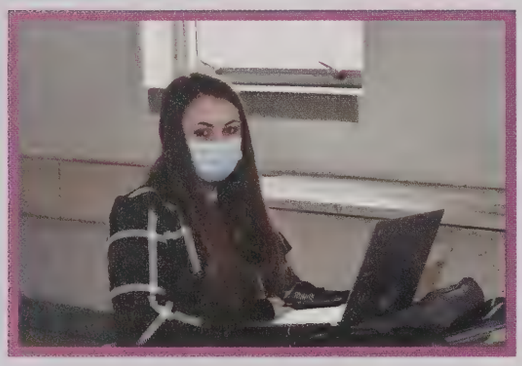

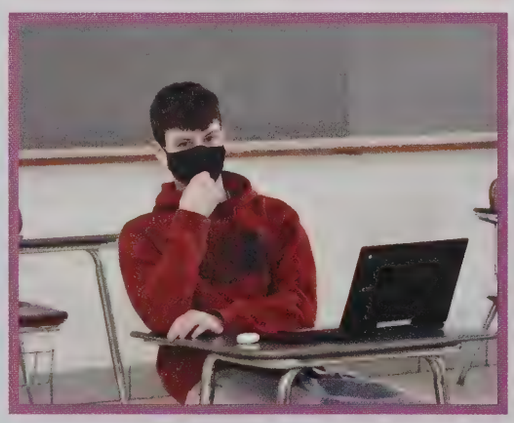

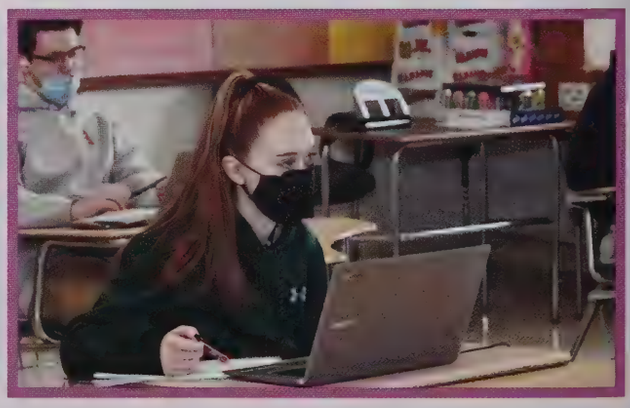

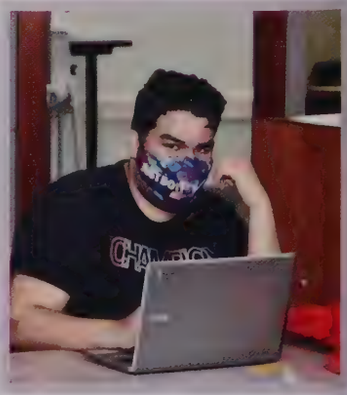

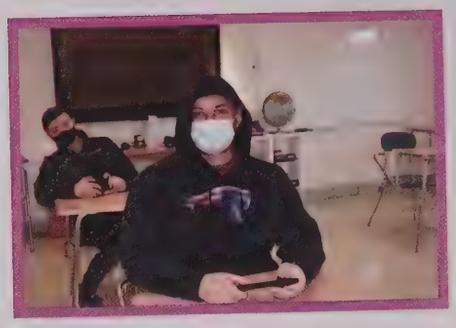

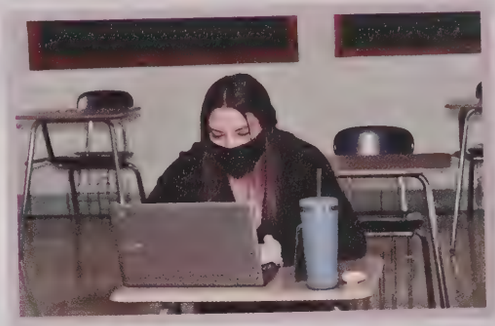

HERE COMES THE SUN

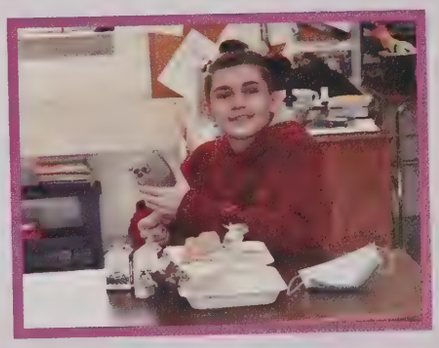

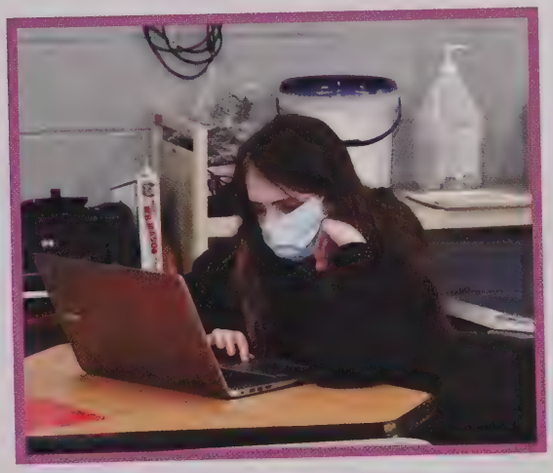

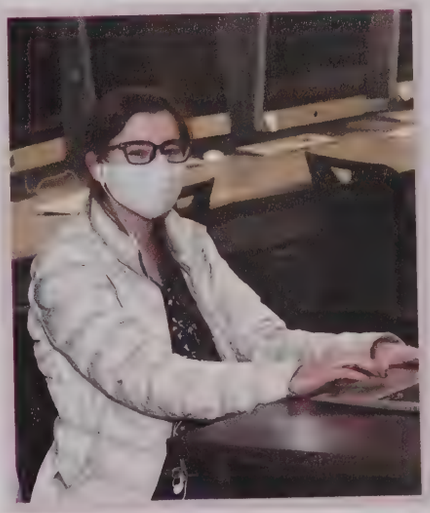

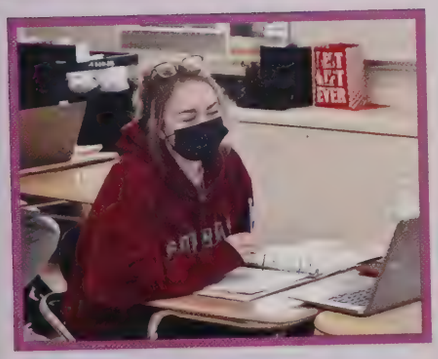

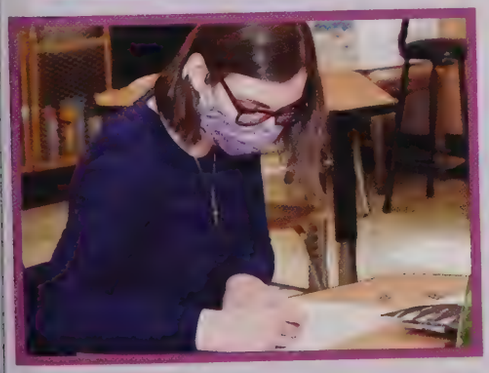

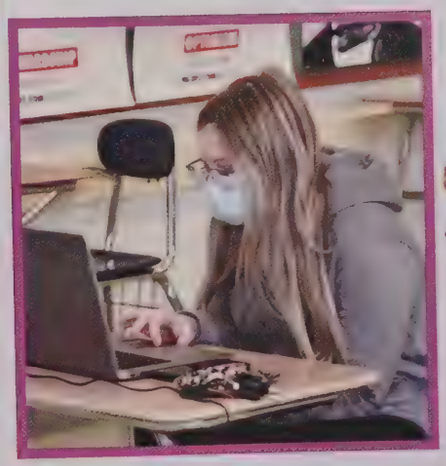

SENIOR TRIBUTES: We love our Seniors!!!

So much was unknown as you started your senior year. Would you be in school or learning remotely, would you be able to play sports, join a club, perform concerts, would you be able to have pep rally, prom, awards night, graduation? With all the changes going on in the world, you all have learned many valued lessons on resilience, handling disappointment, and overcoming obstacles. As you head into your next chapter, go with confidence that you are ready for whatever challenges come your way. We are proud of our seniors and wish you all the very best that life has to offer. Congratulations!!!

Hannah Krafcik

Hannah,
Congratulations on your accomplishments! Have a great time in college.
Sky is the limit!
Love,
Mom and Dad

Serena Croteau

Serena,
We are so proud of you!
"Dream with ambition, lead with conviction, and see yourself in a way others may not."
Live, Laugh, Love
Reach for the Stars!
Love,
Mom and Dad

Anthony Luna

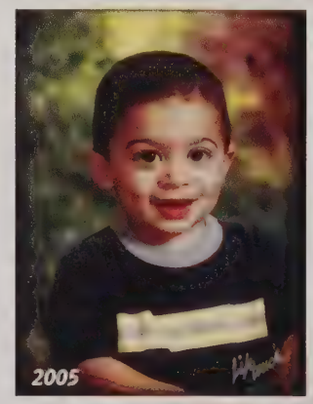

Anthony,
We are so proud of you! Keep following your dreams! Congratulations!
Love,
Mom, Dad, and Nikki

Good Luck CJ

Congratulations CJ! We are so proud of you and can't wait to see all the great things you will do in the future. Good luck at WNEU!
Mom, Dad, and Noah

Congratulations Tyler

We are so proud of your years of hard work and the many accomplishments you have achieved. We are excited as you move on the to the next step in your life and see you make your hopes and dreams come true!
Love, Mom, Brian, an Alyssa

Congratulations Isabelle! We are very proud of you and wish you the best of luck in the next chapter.

Love, Dad, Mom and Joseph

Sofia,

I am so proud of you! Stay focused and always try your best. I will always be here for you!

Love,
Mom

CONGRATULATIONS, ETHAN!

It's been 12 years since your first day of kindergarten, your hard work has brought you to this milestone. Enjoy your day, you have earned it! Whatever your future goals, our love, support and pride will always be with you.

Love, ~Gram and Grampa

We are so proud of you, Brendan!

We've watched in amazement as you've grown into the person you are today, and we're waiting with great anticipation to see what you do next. Congratulations on your high school graduation, and we will be here cheering you on as you start your next chapter!

Love,
Mom, Dad, Jay and Austin

Brenna McAnanama

Look forward, not back, as your journey is just beginning. We can't wait to see what amazing things you will do! Miss B - you are strong, smart, and perfectly you. We love you every minute of every day!

Love, Mom, Dad & Connor

Congratulations Matt!

We love you and are so very proud of you! Good Luck in college.
Love, Mom, Dad, Krystle, Nina, Papa

RYAN TETREAULT

We loved watching you grow up through the years. Keep smiling and we hope you always keep your "Happy Go Lucky Spirit" about you. Best wishes in your next chapter in life. You will do great things.

Love,
Mom and Dad

Always reach for the stars and the moon, always fight for a vivacious life, but never underestimate the treasure and pleasure of an ordinary day. Weave that into all of the fabric of your life.

Love,
Aunt Trinda and Uncle Ace

LAINE PAGE

"Our hope for you son is if you have the chance to sit or dance, I hope you dance." ~ Lee Ann Womack
We are so proud of you! Always be you! We love you,

Love,
Mom, Boo, and Aidan
oxoxo

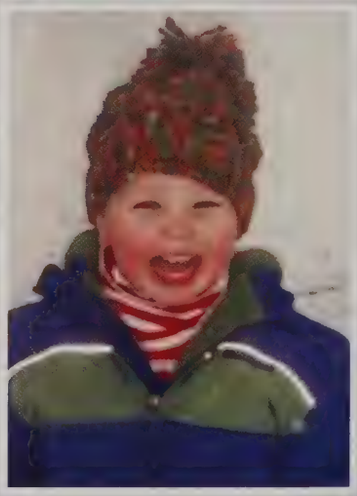

Congratulations Sabrina!

Sabrina, you have accomplished so much and we couldn't be prouder of the young women you have become. We love you and can't wait to see what the future holds for Nurse McBride!
You are loved a Bushel and a Peck and a hug around the neck!!
Love, Mom and Dad

Jason Forward

"BEHIND YOU, ALL YOUR MEMORIES.
BEFORE YOU, ALL YOUR DREAMS.
AROUND YOU, ALL WHO LOVE YOU.
WITHIN YOU, ALL YOU NEED"

SAMANTHA LUBARSKY

It has been amazing watching you grow into the person you have become! We are so very proud of you! Congratulations! We love and support you always!
Love,
Dad, Mom, and Sydney

FOOTBALL, FRIENDS, FAMILY, AND FOOD!

TYLER BENJAMIN

Tyler,

Dad and I are so proud of the student, athlete, and wonderful person you have become. You continue to impress us with your artistic talents too. Make good choices...

Love you Ty-Guy,
Mom, Dad,
and Brianna

JOSEPH WEYANT

Joe,
You are an amazing person with an old soul who brings such light and joy into our lives. We are so proud of you and the person you have become. It has been a pleasure to watch you grow into this wonderful person who is kind, considerate, determined, and confident. Stay true to yourself. We cannot wait to see you shine in the next chapter of your life. Remember we love you and will always be here for you.

Love,
Mom and Dad

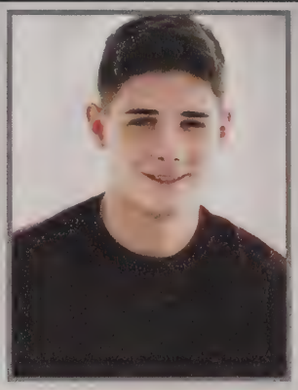

Joe,
It has been such a joy watching you grow up into this smart, kind, handsome, driven young man. I couldn't be more proud of you or to call you my brother. You are going to continue to accomplish so much in your life and I'm excited to watch. Always remember to do what makes you happiest!

All my love,
Kaitlyn

Joe,
Congratulations and good luck! So proud of you!

Love,
Nick

CONGRATULATIONS DAVID!

DAVID DAGENAIS

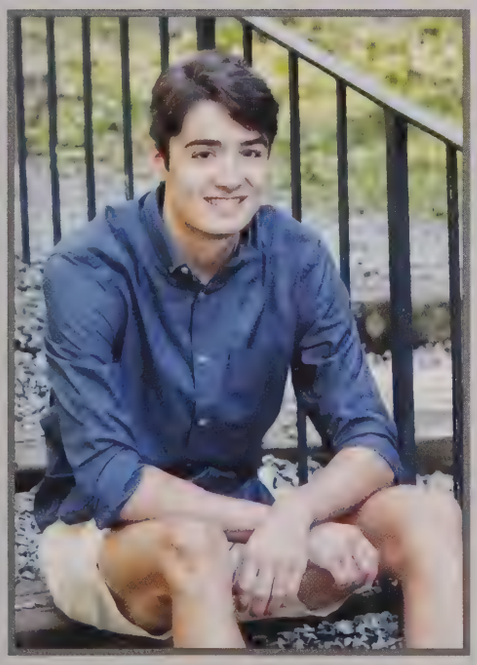

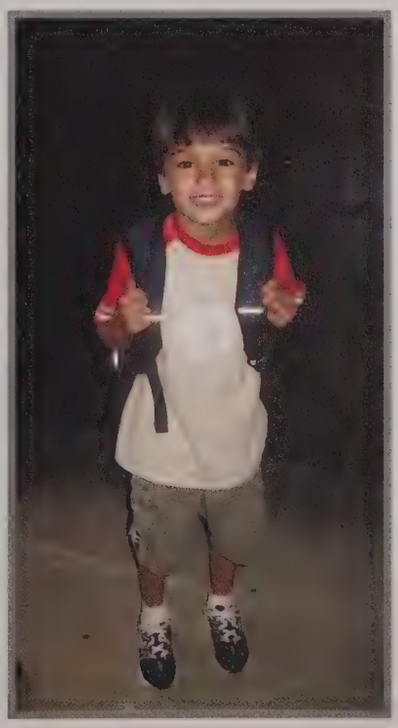

It's amazing the wonderful person you have become and we couldn't be prouder. You have excelled through hard work and dedication. Most importantly, you've lead by example, with kindness and concern for others. So, keep moving forward with curiosity, a grateful heart, and a sense of humor; and happiness will be your ultimate success. We'll always be by your side.

Love,
Mom, Dad, and Matthew

Connor John Twohig

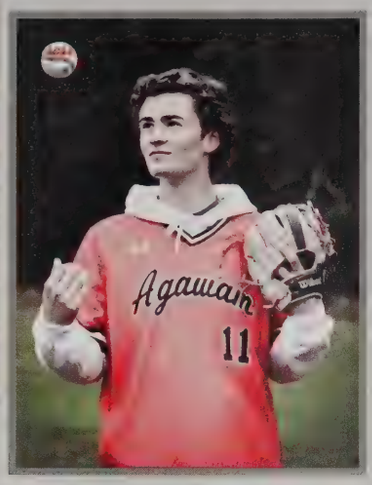

We are so blessed and so very proud. You have already accomplished so much. You are an amazing, talented, yet humble, caring young man.

Keep swinging for the fences and never settle for less than you deserve!

Love,
Mom and Dad

Sam Hodovanec

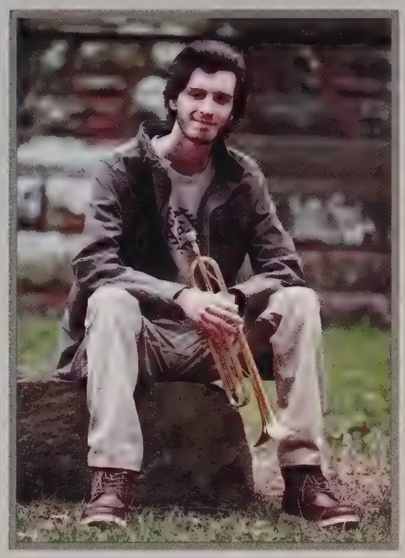

Sam,
It has been quite the adventure watching our youngest son grow into such a fine young man. Your creative, artistic, and steadfast determination will surely lead you to happiness and success in whatever you choose to do. We'll always love and support you as the biggest fans of your life...

Mom, Dad, Caleb, and Rhiannon

Laine Page

Greet the future with anticipation. Dream big and work hard. Remember your roots, manners, and your way home. Congratulations!

Love,
Meme and Grampy
oxoxo

Joshua Bouchard

It's been an honor watching you grow. You always keep us laughing, we are so proud, and will always be there for you!

Love,
Mom and Ashley

Thanks for being my personal chauffeur; I will miss you.

Love,
Ella

MALIA MATTHEWS

Of all the daughters in the world, how were we luckiest enough to get the best one? Since the day you were born, you have stolen the hearts of people around you. Your personality is infectious - the perfect balance of confidence, humility, and humor. We cannot wait to see all of the amazing things you will accomplish in this life, Malia. Live big, take chances, and always remember we are here for you every step of the way!

We love you!
Mom, Chris, and Caeden

SKYLAR THIES

Skylar,
You have always been the kindest person we know. Your ambition and drive is remarkable. Continue to be courageous as you fight for what you want and the causes that you believe in. We are filled with pride thinking about your generosity helping other people. You have accomplished so much. We know you will continue to push yourself in every phase of your life. Remember to enjoy the simple pleasures along the way.
Love Always,
Mom, Dad, and Brother

OLIVIA SALVA

To our kindhearted, creative, book loving, resilient, independent, theater and movie loving, barefoot, independent, Disney adoring, wake surfing, dancing, biking and hiking senior with endless imagination and a love for learning who had the insight to hang onto those parts of childhood that bring joy and wonder to life:
We could not be any more proud of you, your accomplishments, and your kind ways. We wish you health, happiness, and a wonderful life surrounded by family and friends. Thank you for 18 amazing years with so many memories. So much more to come!
It seems like just yesterday when we held your hand walking you into your first day of kindergarten at Robinson.

All of our love,
Your Family

Our most sincere gratitude to the AMAZING teachers, educators, staff members, instructors, friends and family members that have helped along the way. YOU are behind every chid's story and success. THANK YOU!

CONGRATULATIONS, OSCAR!!

"Do not go gentle into that good night.
Rage, rage against the dying of the light."
~ Dylan Thomas

We're so proud of you, Oscar!
Be of strong character and rise to do what's right and remember to always Be Kind.

Love,
Dad, Mom, and Samuel

OSCAR WOLFE

SAMANTHA LUBARSKY & JOE WEYANT

Sammi and Jojo,
Congratulations! Good luck next year at UMass! You're da best!
Much love,
Uncle Eddie, Brett, and Dayna

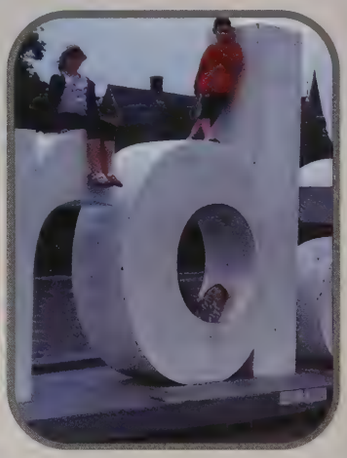

Samantha Kate,
You have grown into an awesome young lady who is going to do great things! Good luck at UMass, and we can't wait to visit you!
All our love,
Auntie Lori, Uncle Johnny, and Nick

Joe,
We are so proud of you! You will do great things! Looking forward to visiting you at UMass!
Love,
Auntie Sue, Uncle Steve, and Sydney

Gammi and Pa love you!!!

Sam,
You are such an amazing young woman and I am incredibly proud of you. I couldn't image sharing my birthday with anyone else. UMass is lucky to gain such a smart, driven, caring person as part of their community. Do what makes you happy and keep being YOU!
Love you always,
Your Birthday Buddy

Class of 2021

Your Future is Bright

Joey,
We are so very proud of the kind, intelligent and funny young lady you have become. As your parents, we could not have asked for a better kid. While the end of your high school career is definitely not what anyone could have ever expected, you have handled it with the right amount of attitude and perseverance. Your future is going to be amazing, and we can't wait to see what you do!
Congratulations!
We love you,
Dad, Mom & Shane

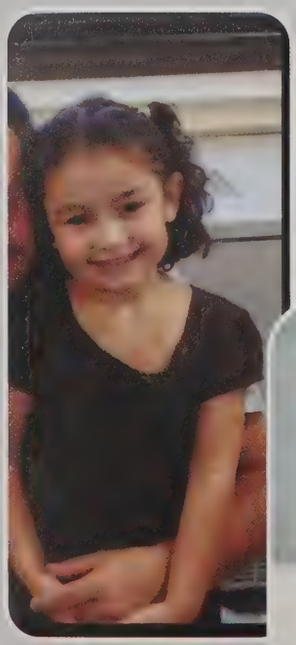

NICHOLAS CASTRO

We couldn't be more proud!
Our love will be with you
forever!

KAYLIE LUPIEN

Kaylie,
We are so proud of you and what you have accomplished. Keep following your dreams and working towards your goals.
Love,
Aunt Jackie, Uncle Roman, and Lexi

Congratulations sweetie! I am so proud of the beautiful, smart, fun loving young woman you have become. Can't wait to see what your future holds. Your Papa would be so proud of you.
Love,
Mom

Congratulations! We love you!
Your Sisters,
Rachael and Abby

Congratulations

Hannah Cahill

We are beyond proud of the young lady you have become and all the accomplishments you made. We look forward to see what the future holds for you. Remember to always believe in yourself and reach for the stars. Love you to the moon and back.

Love Dad, Mom, and Landen

Ashley

We are beyond proud of the young woman you have become. Your future is bright & limitless. Enjoy your next adventure. You will do great things!
Love,
Mom, Dad, Zack & Alexis

You are our sunshine!

Congratulations, Summer! We are extremely proud of you and all of your academic & athletic accomplishments. Keep dreaming BIG and reaching for the stars! We can't wait to see how the next chapter unfolds in Tennessee.

We love you more than words can express!

Love, Mom, Dad, Colin & Coco

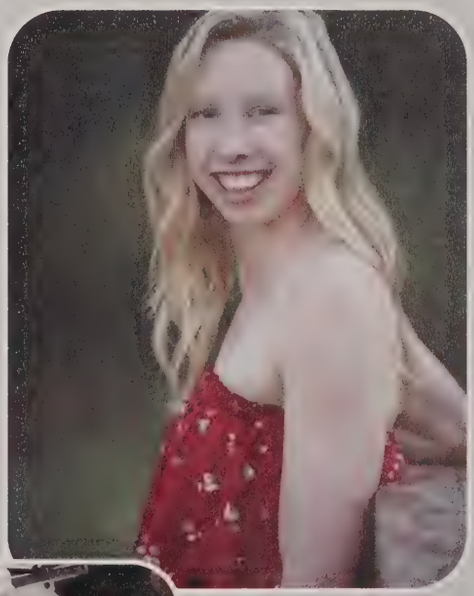

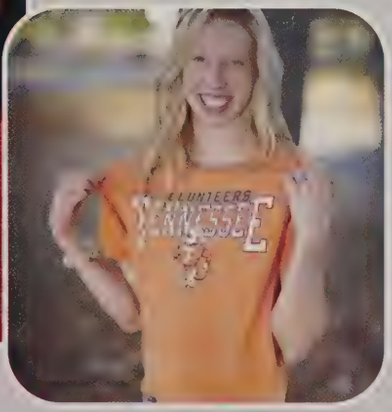

Jocelyn Fonseca

Dear Jocelyn,

We are very proud of you and all you have accomplished at Agawam High. We are looking forward to all you will do the next four years. As they said, "History has its eyes on you!"

xoxoxo
Grammah and Grampy

Raymond Randall

"You're off to great places; today is your day!
Your mountain is waiting; so get on your way!"
~ Dr. Seuss

You make us so proud every day. Your strength and perserverance has shined through; you will never let anyone put you on the bench. Never stop working hard and we will never stop cheering you on.

We love you,
Dad, Mom, Em, and Kay

AJ

May Every Sunrise Hold More Promise and Every Sunset Hold More Peace.

We Are So Proud of You! Congratulations!
Love, Mom & Dad

Congratulations, Colin!

We are so proud of you! Stay true to yourself and always follow your heart. Remember with hard work and determination, the sky's the limit. So excited for you to start your next journey! You will always have our love and support!

With much love,
Mom, Dad, and Gavin
(Bear, Mae, and Dexter, too!)

We are so proud of you.

Emma Daunais

You fill our hearts with your independent spirit and desire to do good things. Continue to follow your heart, pursue your dreams, and stand up for what you believe.

We love you!!! Congratulations!!!
Mom, Big Guy, Chase, and Molly

Congratulations Rachel!

We are so proud of you and
all you've accomplished and
We know you'll succeed in
whatever life sends your way.
All our Love,
Dad, Mom, and Jincks

Congratulations Christian Fisk!!!

We are so proud of all of your accomplishments. Enjoy each and every moment of this next chapter in your life. We know that with all of your perseverance and hard work, you will be successful in everything that life brings your way!

Love,
Mom, Bob, Kayla, P.J., Nick, Dylan and Chelsea

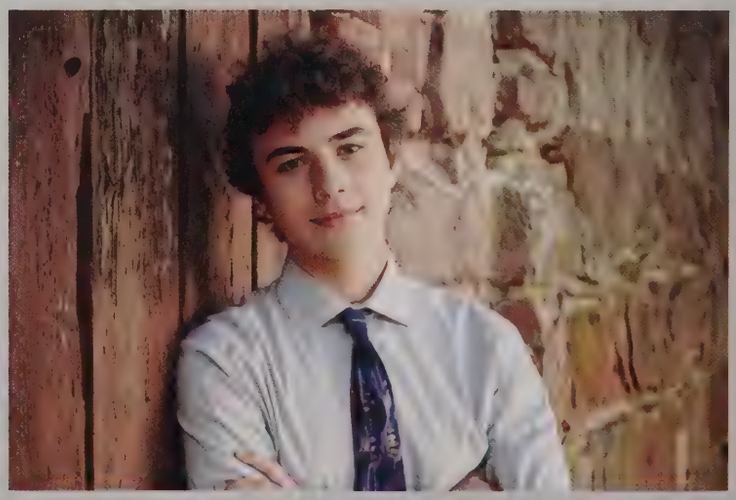

Congratulations Reese!!

We are so very proud of the strong woman that you have become! Can't wait to see what you do next! We will always be there for you so stay driven and keep taking chances! We got your back!!

Love, Mom, Dad & Madison

You Graduated! Now your like smart and stuff!

Kiley Erin Sheehan

You are always up for an adventure, and trying new things. Loving, thoughtful, funny, smart, competitive, determined, athletic, empathetic to name a few. From Pre-school to Senior Year you have always been determined to be your best. Graduation is yet another step towards your future, a future that only you can determine. We have raised you in family & faith, have been there to catch you when you fall, and will be there applauding every success! Your career path is one that allows you to positively impact others, that is who you are.

With love; Mom, Dad, Kreag, Kyle, and Kaden

HANNA BARTOLUCCI

Hanna,
It seems like time has flown by since the day I brought you home from the hospital. Here you are now, getting ready to graduate. You have grown into a beautiful, intelligent, young woman and we could not be more proud. Keep up the good work. Follow your heart and go after your dreams. Work hard and you can accomplish anything! You are an amazing daughter and we love you so much. Congratulations on your graduation! Best regards and warm wishes.
Love you always and forever,
Mom and Dad

Hanna,
Congratulations and best of luck in the future. Continue to wear your prescription goggles so you don't numb into the end of the pool.
Love,
Papa

Hanna,
Noni and Nunu are so proud of you. We know you will be the best at whatever you do. Congratulation on your graduation!
Love always,
Noni and
Nunu

Hanna,
Congratulations! I am very proud of you and lucky to have you as my sister. You will succeed in life as long as you put your mind to it. Good luck at HCC and if you want, I will put a good word in at UMASS so you can come party in Boston.
Love,
Elaina

Hanna,
Be bold, be courageous, be your best, but always stay you. You've always been a leader, not a follower and that will lead to success no matter where your journey takes you after high school. Congratulations sweetheart, we are so very proud of you.

Lots of Love,
Auntie Lexi, Uncle Bob, and Cousins

Congratulations to you! You are a beautiful person inside and out. I am so proud of you! Your life is just beginning and have so much more ahead of you! Keep going strong and you can do whatever your dreams lead you to! We love you so much Hanna; keep reaching for the stars!

Love
Auntie Laurie and Uncle Bill

Congratulations Hanna!!!
Wishing you much success in the future.

We love you,
Auntie Lisa and Uncle Chris

Dear Hanna,
It is hard to believe that your graduation is already here! It was just yesterday, it seems, that I was a proud auntie awaiting your arrival! This day marks a huge turning point in your life from child to adulthood. From this moment forward, your hopes and dreams are what you make of them. I know you will go on to do wonderful things with your future. No matter which path you choose, I will forever remain your most proud and loving auntie. I will always be here to support the path that delivers you the most happiness in this life. You are a strong-willed woman with a heart of gold. May your future be as bright as the light of your spirit. Go out and conquer this world. You have proven that you can accomplish anything if you set your mind to it. Stick with it and you will go far.

Love,
Auntie Leah and Uncle Mike

Congratulations Hanna!
We are so proud of you. Can't wait to see what your future holds!

Love,
Auntie Debbie and Uncle Ruben

Jackson,
We are so proud of the smart and caring young man you have become. You can do whatever you put your mind to. Follow your heart and always be yourself. The sky is your limit!

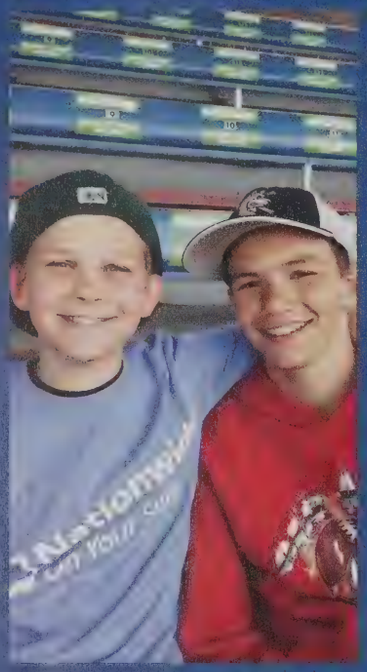

Congratulations!
Love,
Mom, Dad and Robert

Congratulations Hope

*"Behind you, all your memories.
Before you, all your dreams."*

We are beyond proud of you.
Love Always,
Mom, Dad and Bella

Marissa

To my beautiful preemie who wanted to come out running. The obstacles you have overcome have made you a better and stronger person than you realize. Continue to dance through life because the world is your stage. Love you always!

Ethan, from the beginning you were such a busy little boy. You were always the first one to smile and make people laugh, and you still do. We loved watching you grow up and become the person you are today.

This is the second chapter in your life, and we can't wait to see what the future holds for you. You are an amazing young man and there aren't enough words to describe how proud we are of you. Keep it Real..Love, Mom, Dad, Ashley and Nana

Congratulations Emily Larouche!

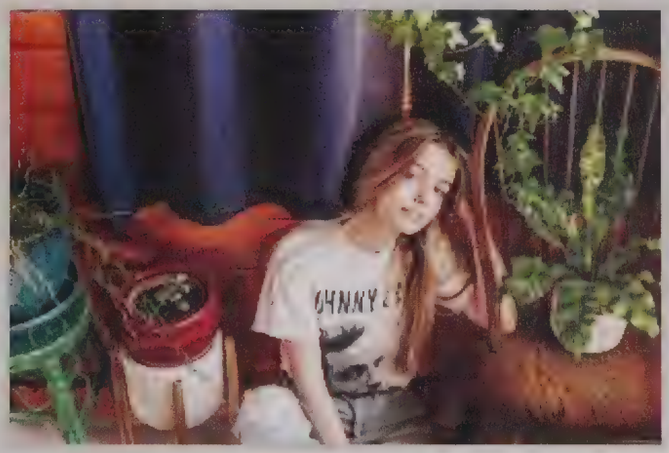

Never forget that you are loved. Life is filled with hard times and good times. Learn from everything you can. Be the woman we know you can be and remember to take that breath and move forward. We are so proud of you!
We love you so much.
Mom and Dad

Congratulations Jocelyn!

We will always be your biggest fans!
Love,
Mom & Dad

Ava Duffy

A child is an uncut diamond.

Ava, your clarity and color are beginning to sparkle. We cannot wait to see you shine in the light of adulthood. Continue your endeavors with the same gusto that has driven you this far and the world can be yours. With all the love, pride and support we have, Congratulations to you!

We love you!

Mom, Dad, Nick, and Neela

THE THREE AMIGOS

Love all of your Families "It's something unpredictable, But in the end it's right, I hope you had the time of your life" -Green Day

Congratulations!

Love, Burbanks, Lukes and Bryants

We are proud of what a beautiful person you've become. It is not in the starts to hold our destiny, but in ourselves. Follow your heart and your dreams will come true. Love Dad, Emma, Mom, Aunt Mary and the Gilroy Bunch, Aunt Erin and Uncle DD, Aunt Ali and Uncle Chris.

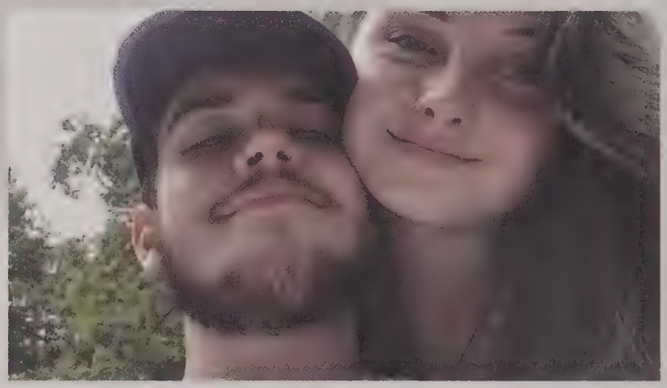

We are very proud of your achievements in High School. There is no doubt you will succeed in your future endeavors. We love you, Papa and Nana

McKenna Gilroy

I'm incredibly proud of you.. You did great in High School and you'll do even better in College. Love you and keep up the great work. Brendan.

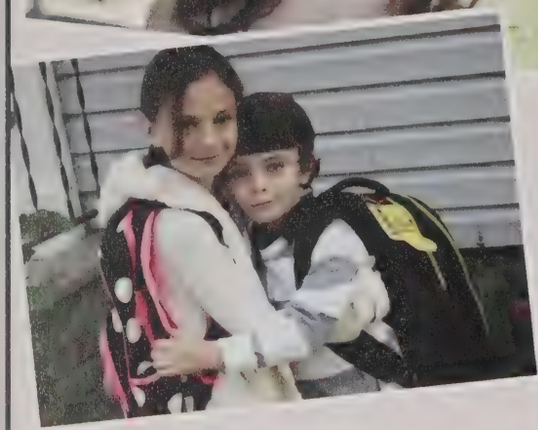
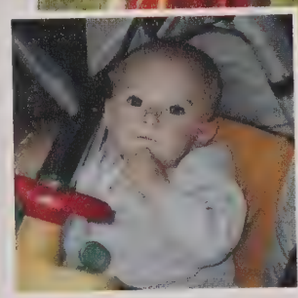

Congratulations Ryan! Love Mom, Dad and Trevor

Ryan Del Barba

BILLY BALZANO

B -
EVER SINCE YOU WERE LITTLE YOU'VE ALWAYS BEEN VERY GOAL-ORIENTED.
WHEN YOU SET OUT TO DO SOMETHING YOU DON'T STOP UNTIL YOU ACHIEVE IT.
YOU HAVE FACED OBSTACLES THAT NO ONE WOULD HAVE EXPECTED, BUT YOU ALWAYS FACED THEM HEAD ON AND CAME OUT STRONGER.
YOU ARE CARING, SMART, AND HAVE GROWN TO BE A GREAT PERSON.
THAT IS ALL WE COULD HAVE EVER ASKED FOR.
WE KNOW THAT YOU WILL BE SUCCESSFUL IN WHATEVER YOU STRIVE FOR NEXT!

LOVE, MOM, DAD, MADS, & HJB

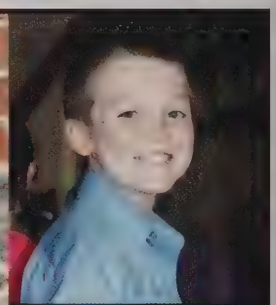
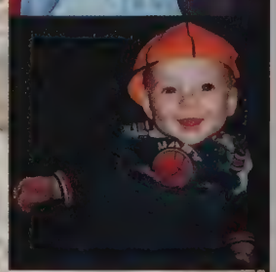

Christian Rua

2021

Dear Christian,
The time flew by and here we are on your graduation day! You have amazed us since kindergarten with who you are as a person. You work so hard! You never give up! And you always make time to be kind. The world is yours to conquer now! And we will be here every step of the way to support you. Make someone smile and find a few minutes to take care of yourself every day. Remember that above all! We love you. Cheers to you and the AHS Class of 2021!

With love from Mom and Dad & Gabriel and Timothy

Julia

Stay sweet, stay fierce, and most importantly, stay you!

I love you to the moon and back!

Love,

Mom

Hasta la vista!!!
Emma

Katherine

#Superstar!
#Rockstar!
#Katniss!
#Smudge
We love you!
Take on the World!
You've got this!

Love, Dad, Mom, and Adam

Jackson

Go Jincer!

Can't wait to see where life takes you. Get out there and Jinc it up!

Love,
Mom, Dad, Dom, and Gams

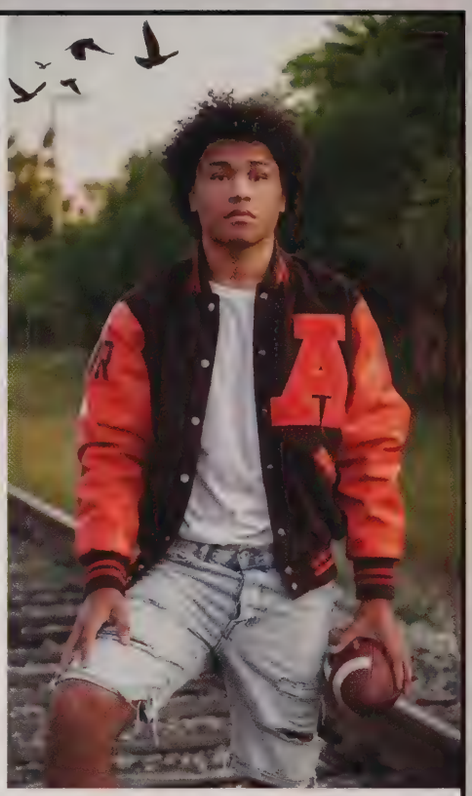

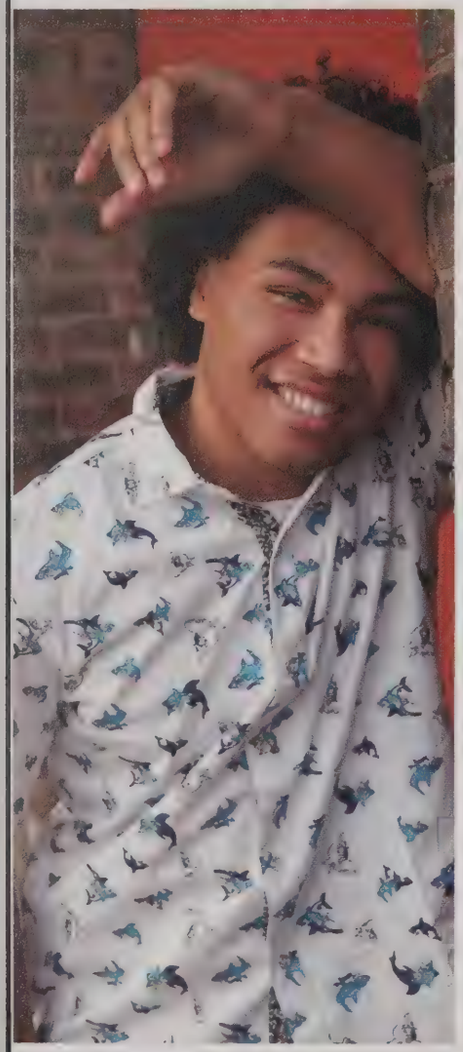

Elijah, EEEE, Eli, Buugs!!
Words cannot describe how proud we are, with every adversity and challenge that has crossed your path you accepted it and through strength, courage, and determination, you came out stronger. This may not have been the Senior year you expected but you stepped up! Your efforts have not gone unnoticed, continue to rise above and beyond, you can do anything! We are proud of your accomplishments and the person you are. We cannot wait to see what the future holds because every day you amaze us more and more! You are a great son, the brother everyone wished they had, and the funcle our kids adore. Thank you for being YOU!
I love you Tio, I love that your are graduating and that you will be my BFF. - Katie
Congratulations!!
Dad, Mom, Beck, Manny, Katie, Aria, Gabe, Malynda, Hazel, Hailee, Jr., Mjay, & Sophy

Class of 2021

Sofia

We are so proud of you and your accomplishments! Your future is so bright and we can't wait to see what it holds for you! We are forever by your side and love you always!!

Love,
Mom, Dad, Benjamin & Brady

Myles

You did it! We're so proud of the young man you've grown to become! Your determination to overcome obstacles and succeed without any excuses is inspiring. Always leading with compassion when dealing with others and your ability to lead makes your future extremely bright! The next chapter awaits you and we look forward to witnessing your many accomplishments! Your work is not done...Let's Go! We LOVE YOU to the moon and back!
Mom and Dad
Team Doobie!

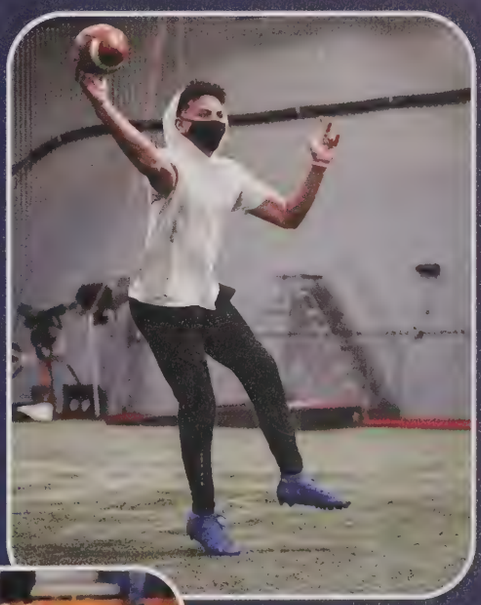

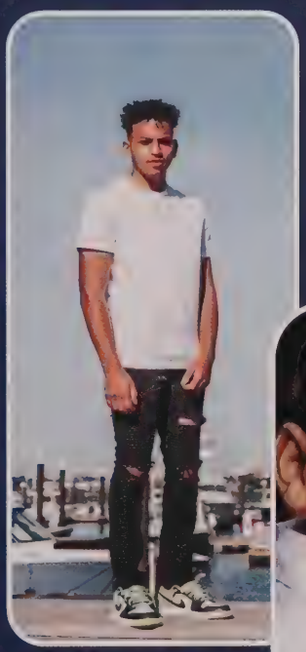

Ryan Gilbert

We are beyond proud of you Ryan. We have had the pleasure of being your parents and watch you grow into the young man you are today. It has been an adventure and we cannot wait to see what comes next. We love you too much and never enough!
Always, MOM and DAD

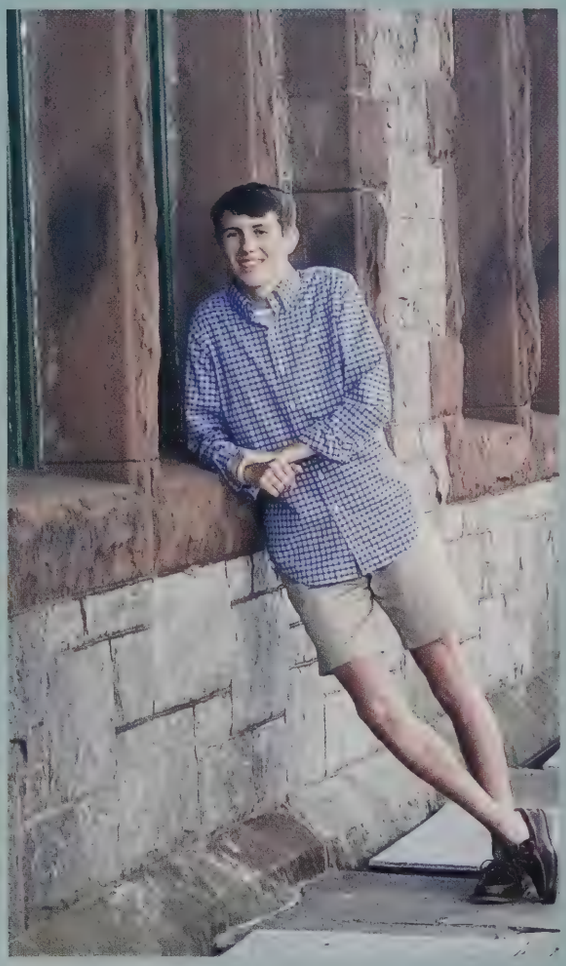

Julia Allen

Congratulations!! We are so proud of your journey and now it is time to start a new chapter with endless possibilities. Always work hard, stay strong, be true to yourself and you will accomplish everything you set out to do. This year has presented its challenges and removed certain rights of passage for a long awaited senior year. Always remember you were strong enough to make it through these unexpected twists and turns. We have enjoyed watching you grow to become a strong and independent woman. We Love you so much Julia! With love and support, Mom & Kevin

Arianna Elise Diaz

CONGRATULATIONS!!

We have watched you navigate through good and tough times. *YOU DID IT!!*
We are all rooting for you and will always support you as you go out and chase your dreams. We LOVE you,
~Mom, Jenn, Josh, Dad, Mary, Natalie, Landon, Special K and Bacon Jimmy~
"They'll tell you you're too loud, that you need to wait your turn and ask the right people for permission, Do it anyway." Alexandria Ocasio-Cortez

"May the good Lord be with you down every road you roam. And may sunshine and happiness surround you when you're far from home. And may you grow to be proud, dignified, and true. And do unto others as you would have done to you. May good fortune be with you, may your guiding light be strong. Build a stairway to heaven and know right where you belong. And may you never love in vain, and in our hearts you will remain forever young. And when you finally fly away we'll be hoping that we served you well. For all the wisdom of a lifetime, no one can ever tell. But whatever road you choose, we're right behind you, win or lose"

We are all so very proud of you Joey. Dad is looking down upon you with immense pride. We will always be here to support you, cheer you on, and love you as you enter this next chapter of your life.

Love, Mom, (Dad in heaven), JJ, Jake, Timmy, Richie, Emily, Jacob, and Emma

COMMUNITY SUPPORT: THANK YOU!!!

The Sachem yearbook staff and our adviser, Mrs. Weyant, would like to thank all the local businesses, booster clubs, and parent associations for purchasing ads to help support the 2021 Agawam High School yearbook. Without your advertisements we would not be able to produce such an awesome yearbook to hold our memories. We encourage all who look through this book to support the local businesses who have supported us this year and in years past. Help us show the appreciation we feel to our yearbook supporters. Thank you!

Congratulations to our 2021 Seniors!!!

Best wishes on your next adventure.

From the Agawam Girls' Lacrosse Booster Club

Nina Liquori
Delaney Brown
Ashley Hurley

PAJER'S SUPERETTE

400 COOPER ST.
AGAWAM, MA 01001
413-789-1867

MONDAY	CLOSED
TUESDAY	CLOSED
WEDNESDAY	8:30 - 6:00 P.M.
THURSDAY	8:30 - 6:00 P.M.
FRIDAY	8:30 - 6:00 P.M.
SATURDAY	8:30 - 6:00 P.M.
SUNDAY	8:30 - 2:00 P.M.

CONGRATULATIONS AND BEST OF LUCK TO OUR 2021 SENIORS!

BEST WISHES, THE SKI TEAM BOOSTER CLUB

Evan Lang, Colin Shlosser, Danny Harpin, Justin Davis, Christian Fisk, Emma Rubacha, Madeline Cascio, Sammi Lubarsky, Sofia Blanchette, Emma Zollo, Meagan McKiernan, Hannah Richter

MATH TECH CONSULTING LLC

Scott L. Trahan
413-563-6669
35 South West Street
Feeding Hills, MA 01030

WWW.MATHTECHCONSULTING.COM

AND ALL YOUR FUTURE
LIES BENEATH YOUR HAT.

John Oldham (1653–1683)

Congratulations to the Class of 2021!

Cecco | The design office of David Cecchi

GRAPHIC DESIGN | ADVERTISING | EPHEMERA
Agawam Center | RUbicon 6-3236

cecco

Say "Checko".

Stellato Bros. Inc.

LANDSCAPE CONTRACTORS

"We Treat Your Property, As We Would Our Own."

- Brick Pavers
- Bobcat Service
- Retaining Walls
- Walkways & Sanding
- Residential/ Commercial
- Landscape Design
- Installation

789.6382

www.stellatobrothers.com

Congratulations to our Seniors!

Vincenzo Romeo, Joshua Swiecicowyuk, William Balzano, Ryan Butler, Joshua Bousfiard, Abdel Darabini, Connor Twohig, Vlad Zinodkin, Ryan Gilbert, Justin Davis, Colin Shlosser

Best Wishes from the Agawam Boys' Soccer Booster Club

Congratulations & Best Wishes to our Class of 2021 Girls' Volleyball Varsity Seniors!

Lauren Gurau (#7), Salamita Yukhimets (#13), Julia Sweeney (#23), Reese Bourgeois (#17), Emily Ball (#15), Hannah Richter (#3), Emily Larouche (#4), Sofia Ruiz (#24), Emily Eheesman (#5), Vanessa Iodlovskaya (#6), Jennifer Ritter (#2)

Hustle, Hit & Never Quit!

- AHS Girls' Volleyball Booster Club

CONGRATULATIONS CLASS OF 2021

FROM YOUR FRIENDS AT OMG. WE MAKE IT HAPPEN

153 BOWLES ROAD
AGAWAM, MA 01001
413-789-0252
WWW.OMGINC.COM

CASCIO Company

Toro, Irritrol, Rainbird, Hunter Sprinkler Sales and Service
Irrigation and Landscaping Contractor
Hydro-seeding • Residential • Commercial

262 Meadow Street Agawam, MA 01001

CONGRATULATIONS MADELINE!

Tel (413) 789-0336
Fax (413) 786-0848
E-mail info@casciocompany.com

Congratulations AHS Field Hockey Seniors!

The AHS Field Hockey Booster Club is proud of you Emmy, Maggie, Nina, Emily, Serena, Brenna, and Katie!

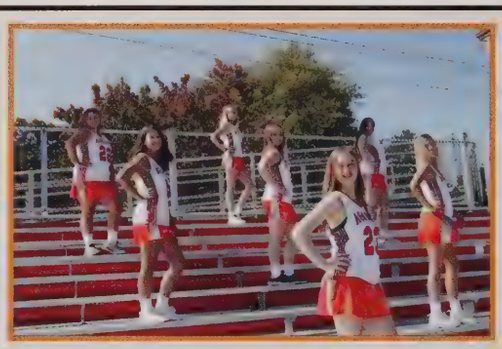

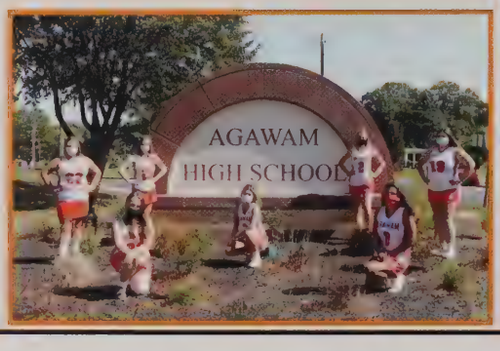

Congratulations to the

Indoor Track Graduating Seniors!

We are so very proud of you and wish you the best of luck in your future endeavors.

first NUTRITION

333 Walnut Street Ext
Agawam, MA 01001

(413) 372-4018

www.nutritionfirstagawam.com

Congratulations to the

Class of 2021!

Stay healthy,
From Your Friends at
Nutrition First

CONGRATULATIONS TO THE OUTDOOR TRACK SENIORS!

The last two seasons have not been what you expected, but you have rose above and showed us the best of you!

Congratulations Class of 2021!

From your friends at E.B's Restaurant!

(413) 789-3525
385 Walnut St. Ext.
Agawam

Take Out & Delivery

ebsrestaurant.com

EB's Gift Cards
20% OFF at Costco
Every Day!!

Party Planners for Every Occasion

CONGRATULATIONS TO THE AGAWAM HIGH SCHOOL CLASS OF 2021!

POLICE
AGAWAM
MASS.

FROM THE AGAWAM POLICE ASSOCIATION

HARDWOOD
VINYL
TILE
PAINT
CARPET
ALLIED
ORING · PAINT · DESIGN

Mario Tedeschi
President
Cell: 413-530-6987
MarioT@AlliedFlooringAndPaint.com
AGAWAM 413-233-3100

E. Cecchi Farms
1109 Springfield Street, Feeding Hills, Massachusetts 01030
413·786·2489

CONGRATS, GRADS!

Start your college career at HCC.

- Transfer agreements with 4-year institutions
- Day, evening, weekend and online classes
- Small class sizes

HOLYOKE COMMUNITY COLLEGE
www.hcc.edu

START FOR *SOMETHING*
STOP FOR *NOTHING*

AUTOGRAPHS: LEAVE YOUR MARK!

Walsworth®

PUBLIC LIBRARY, AGAWAM, MA 01001

Agawam High School
COVID Edition
Walsworth